

0 5 10 SCALE IN METRES

GROUND FLOOR

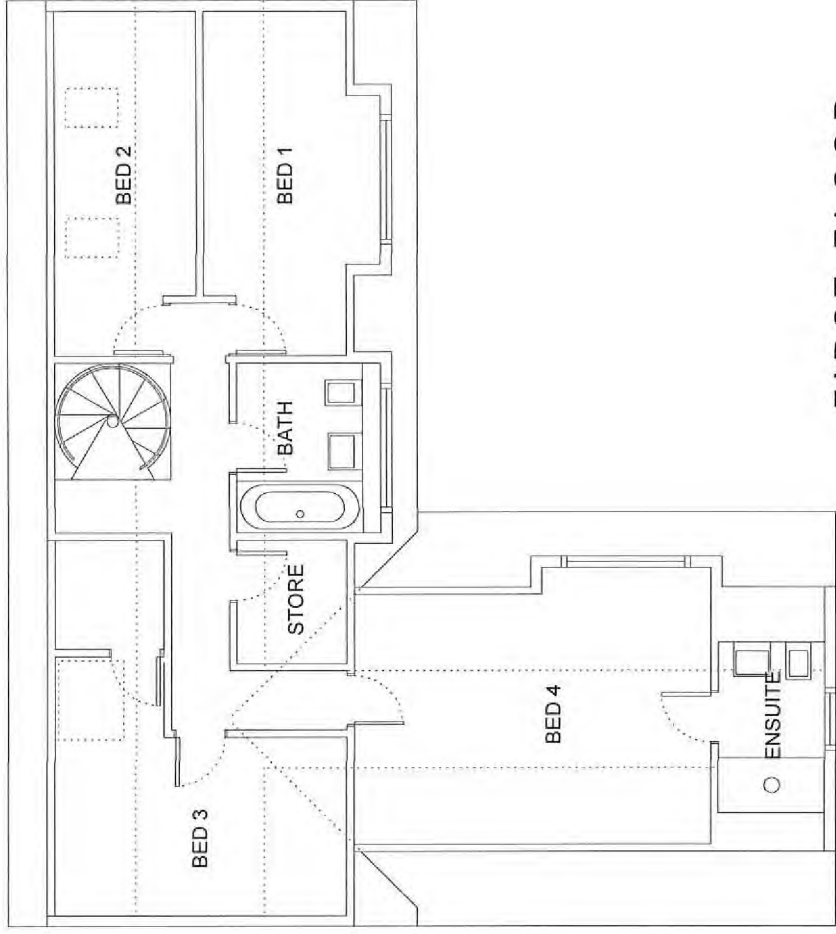

FIRST FLOOR

0 5 10 SCALE IN METRES

RECEIVED BY THE
PLANNING DEPARTMENT
12 MAR 2018

STORM COTTAGE
LITTLE PORTH ST MARY'S
ISLES OF SCILLY TR210JG

PROPOSED
PLANS

DRAWING NO. 118-05
DATE - MAR 2018
SCALE - 1:100 & A4

SCALE IN METRES

5

0

PERRIWINKLE

20

SCALE IN METRES

10

0

STORM COTTAGE

5

0

NEW TIMBER CASEMENT
NEW RENDER TO MATCH EXISTING

NEW TILED ROOF TO MATCH EXISTING
NEW DORMER TO MATCH EXISTING

NEW TIMBER DOORS

APPROVED BY THE
PLANNING DEPARTMENT
12 MAR 2018

STORM COTTAGE
LITTLE PORTH ST MARY'S
ISLES OF SCILLY TR210JG

PROPOSED
ELEVATIONS

DRAWING NO. 118-06
DATE - MAR 2018
SCALE - 1:100 & A4