

NOTES

1. This drawing is copyright. Refer to details above.
2. This drawing is only to be used for the purposes described in the status box below. Work to figured dimensions only, do not scale.
3. This drawing is to be read in conjunction with all other drawings, details and specifications pertaining to the work described.
4. Materials and workmanship shall comply to the appropriate British Standards and Codes of Practice unless otherwise stated.
5. The activities required to construct the work, shown on drawings clearly marked FOR CONSTRUCTION, may be subject to the provisions of the Construction (Design & Management) Regulations 2015. The Contractor and Client must ensure that they are adequately conversant with these regulations and that the appropriate procedures required under the regulations are observed at all times.
6. Design Risk Assessment
A risk assessment relating to potential hazards associated with the construction and demolition of the work described within this drawing, in so far as it has been designated by PWS, has been undertaken. Risks so identified have been eliminated by design wherever practicable. The situation with regard to residual risks is as follows:
Planning stage - to be risk assessed at detail design stage.

PLAN VIEW FRONT ELEVATION

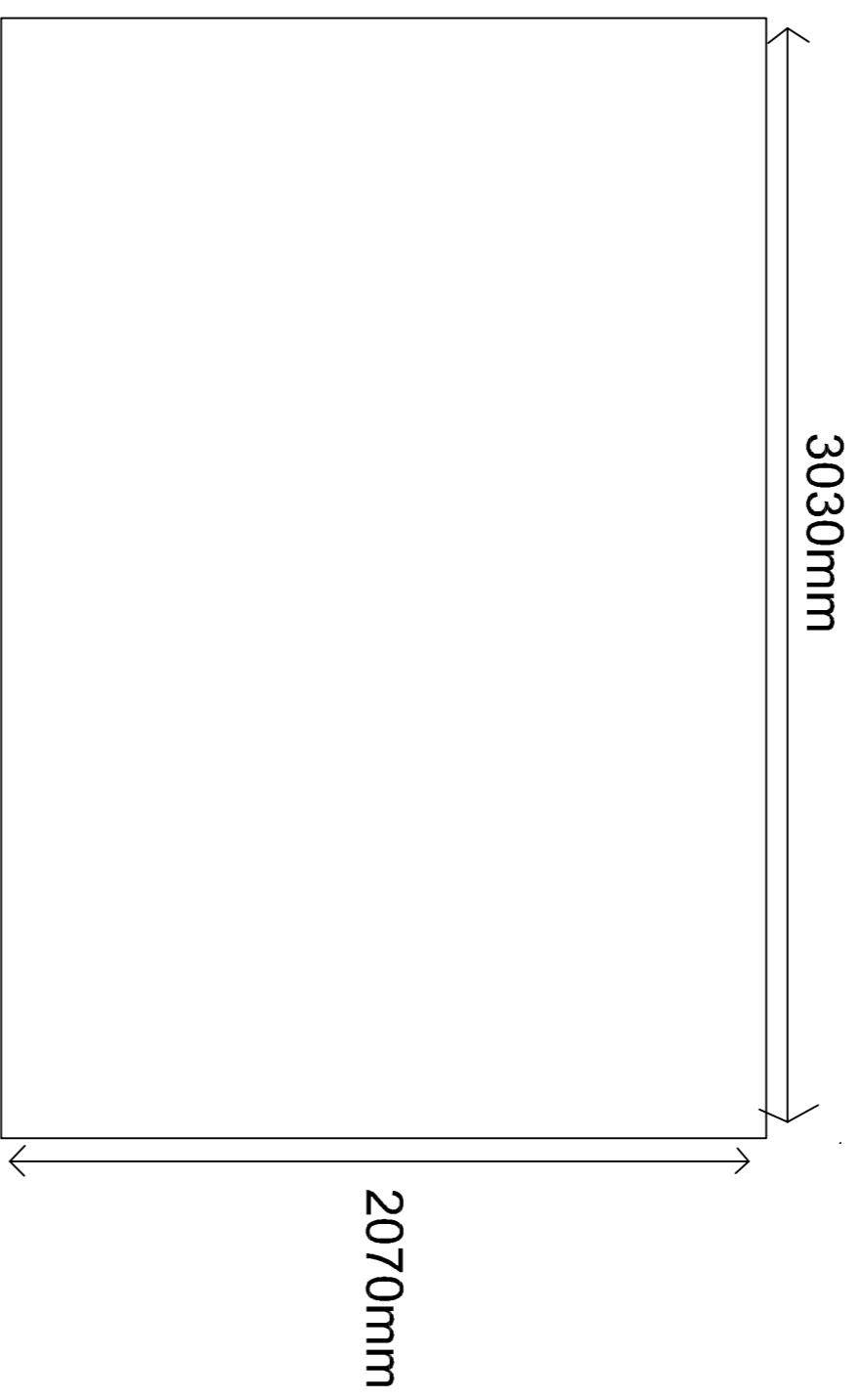

PLAN VIEW SIDE ELEVATION



SHED TO BE CONSTRUCTED USING TANALISED SHIPLAP 110mm WIDTH WOODEN PANEL

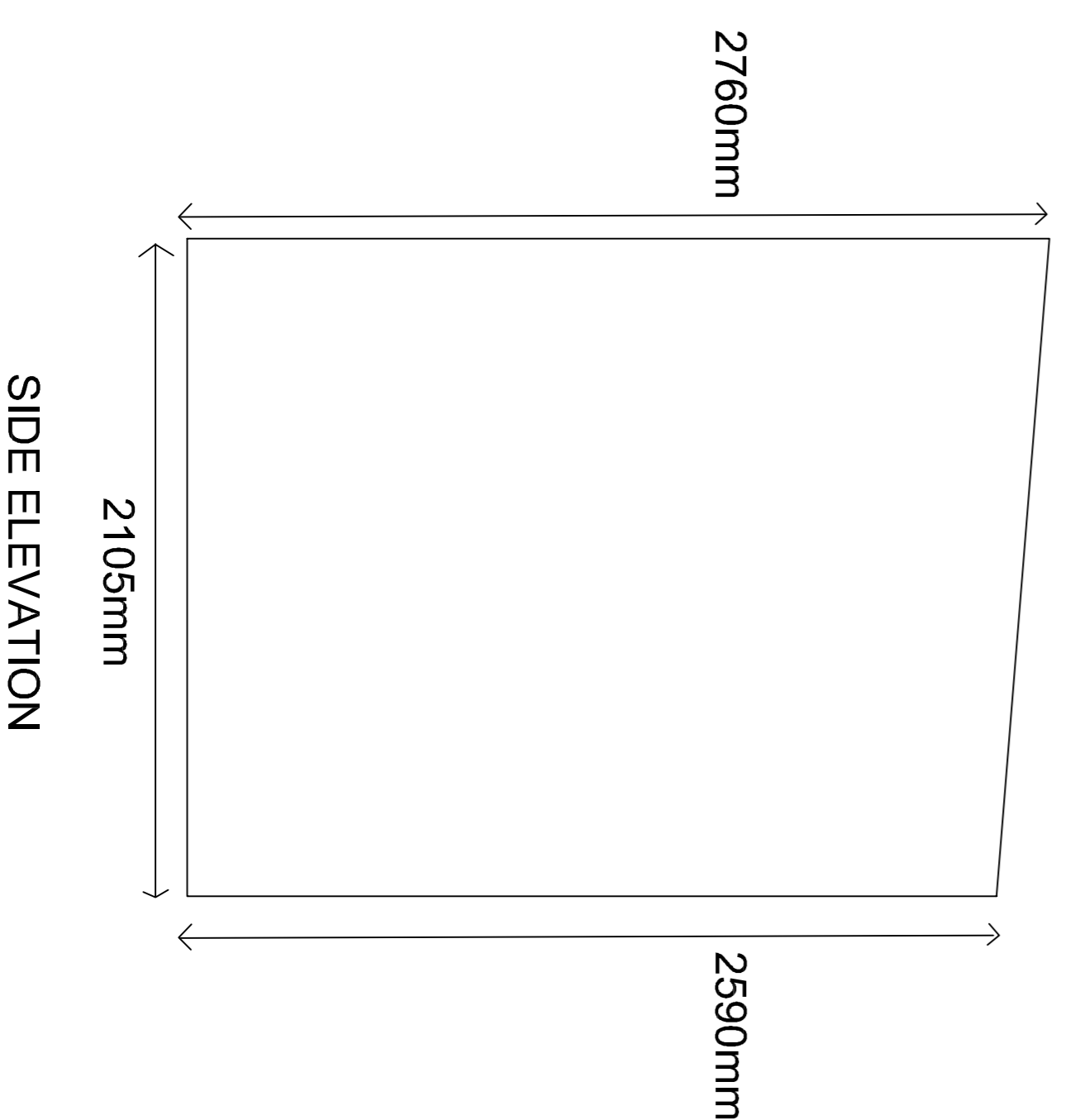
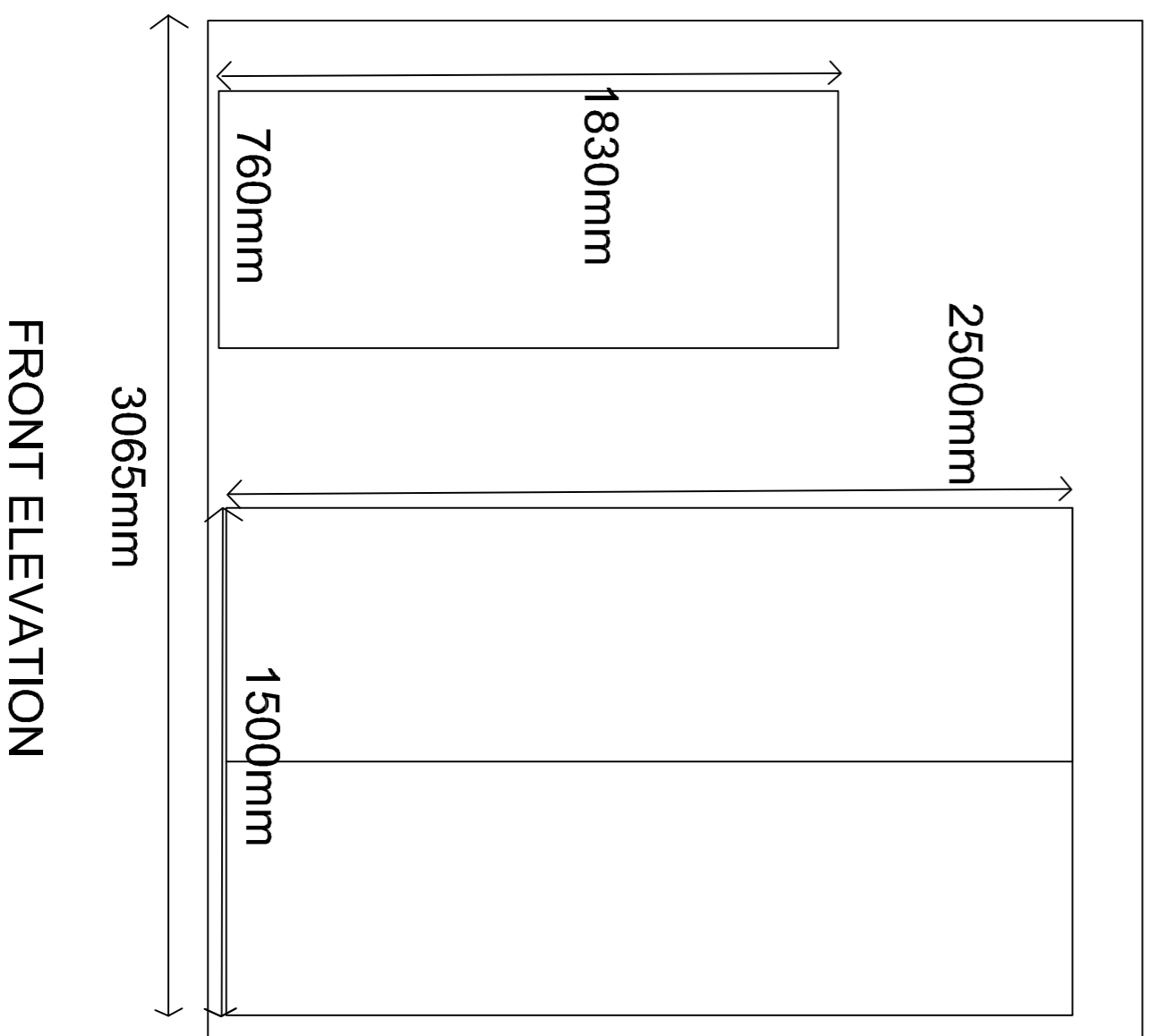

PRELIMINARY

08/09/18	U	U	A	PRELIMINARY ISSUE
DATE	DRWN	CHKD	REV	NOTES
PROJECT MANAGER:-	LOUISA INCH			
PROJECT ENGINEER:-	LOUISA INCH			
DRAWN DATE:-	SEPTEMBER 2018			
SCALE & SHEET SIZE:-	1:10 A1			



PWS
Premier Water Solutions Ltd
7 Mellingey Fields, Station Road,
Perranwell Station, Truro, TR3 7FA
www.premierwatersolutions.co.uk
info@premierwatersolutions.co.uk

CLIENT
**ALLTECH SYSTEMS
BARRIPER**

PROJECT
PROPOSED SHED

DRAWING TITLE
**PLAN AND SECTION VIEW OF
PROPOSED SHED BUILDING**

PROJECT No.	DRAWING No.	REV.
J-559	1000	A