

House:
Existing stonework restored and repointed to walls.
Slate roof.

Link:
Glazed doors and glazed roof structure.
Aluminium facing above doors.

Extension:
Untreated horizontal timber cladding skin to walls and roof.

Windows + Doors:
Metal-clad, timber framed, double-glazed.

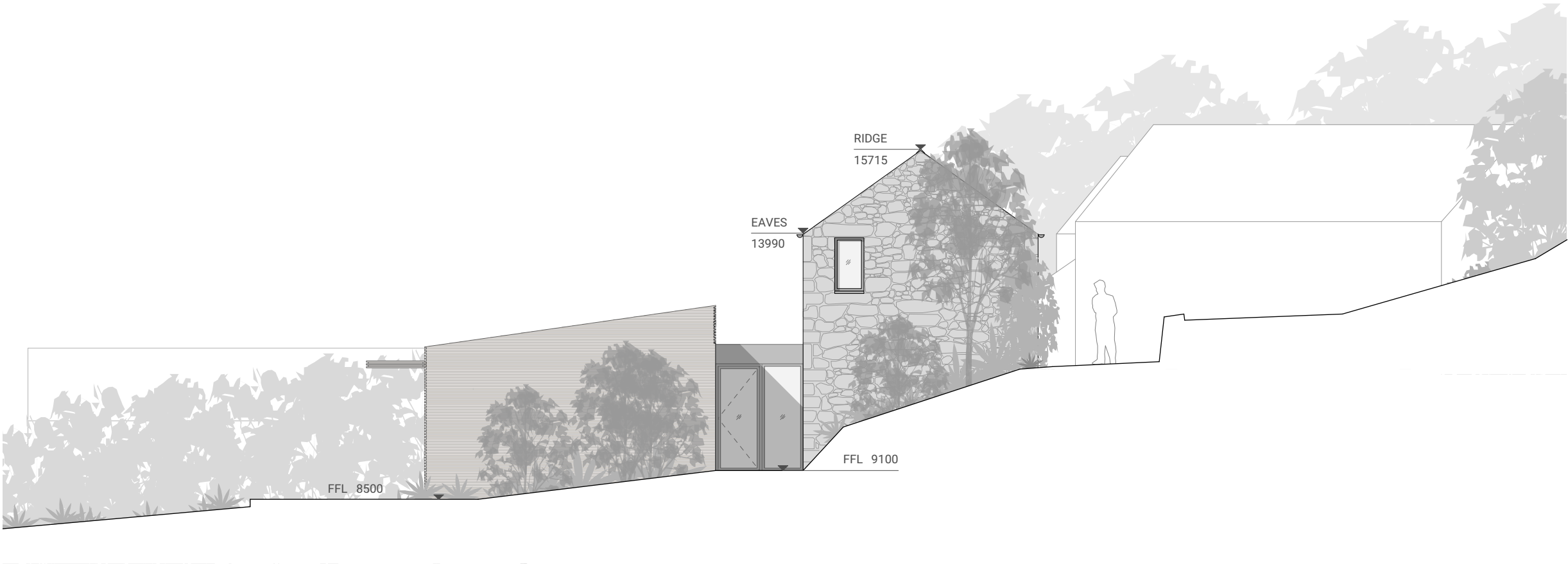

Scale:
0m 1m 2m



Skye
Fàs, Sabhal Mòr Ostaig
Sleat, Isle of Skye
IV44 8RQ
+44 (0)1471 833 300

Glasgow
Unit 4, Building 5,
Templeton Business Centre
62 Templeton Street
Glasgow, G40 1DA
+44(0)141 550 1401

dualchas.com
info@dualchas.com

© Dualchas Architects. To be read in conjunction with the specification and all relevant drawings. Contractor to check all dimensions on site. Do not scale from this drawing. Architect to be advised of any variation between the drawings and site conditions.

DRAWING SET
PLANNING

DRAWING TITLE
HOUSE: SOUTH EAST ELEVATION

DRAWING NUMBER
805_404

SCALE
1:100 @ A3

CLIENT
805_LOWTH

DRAWN BY
RF

DATE
26/09/2018