

Holy Vale Winery

Proposed Dwelling

Shallow dig  
Rainwater Harvesting  
tank

2 parking spaces

existing block built  
implement store  
taken down

North Tinks

Proposed Septic  
Tank connected to  
existing soakaway

Holy Vale  
Farmhouse

11.6m

Middle Tinks Cottage

Block Plan  
PROPOSED DWELLING - HOLY VALE

REV A:  
14 November 2018  
Red line amended. OS licence reference added  
emapsite reference: 473214\_626461\_OS\_Mastermap

1:200 @ A3  
0 2 4 6 8 10m

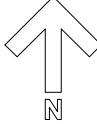

DO NOT SCALE FROM THIS DRAWING	
client	Emily and Eldred Banfield
project	Holy Vale I.O.S
scale	1:200
sheet size	A3
date	27 June 2018
drawing title	Block Plan
HV-P-02 A	