

Dimensions are not to be scaled from this drawing

Rev	Date	Description	Author
-	12 Jun 18	First Draft Issue	et
A	10 Aug 18	B Regs Issue	et
B	30 Nov 18	Amended to reflect existing site conditions & S.E.'s details.	et
C	03 Dec 18	Existing chimney demolished to reflect approved planning drawings.	et

APPROVED
By Craig Dryden at 2:46 pm, Jan 11, 2019

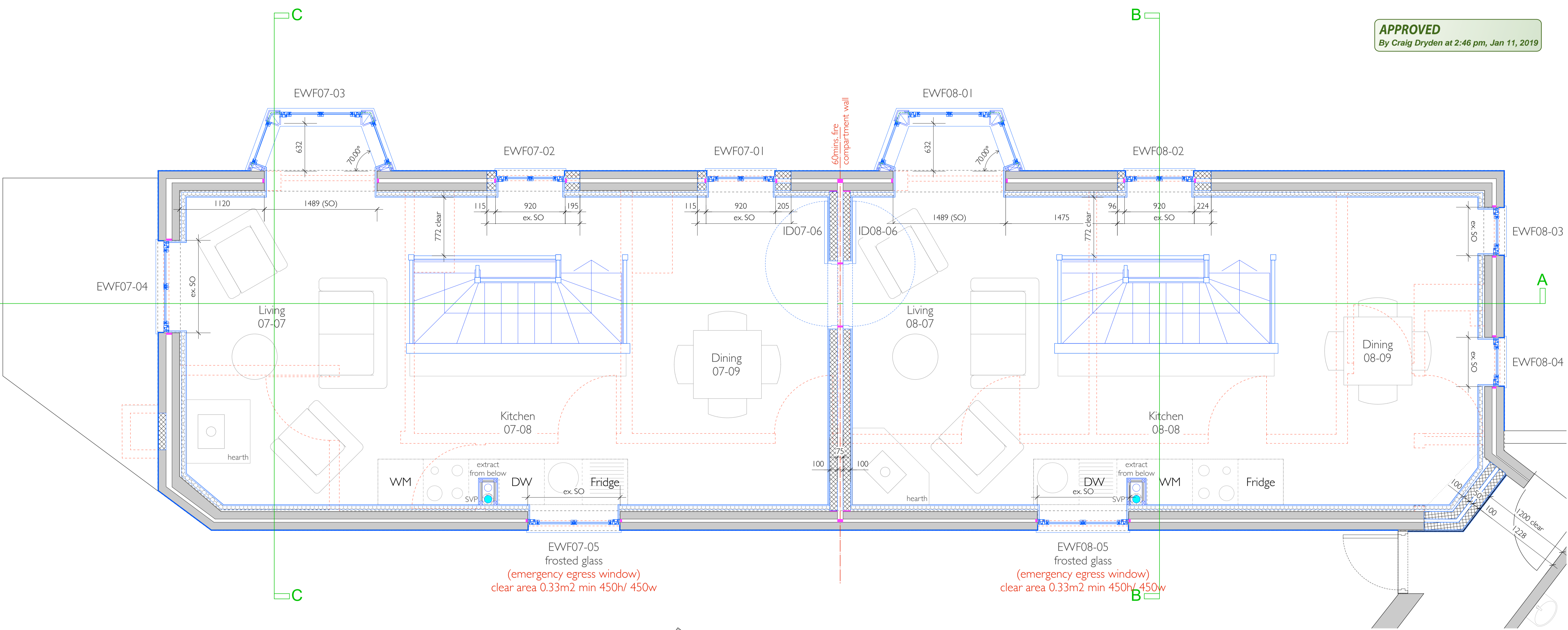

EWF07-05
frosted glass
(emergency egress window)
clear area 0.33m² min 450h/ 450w

EWF08-05
frosted glass
(emergency egress window)
clear area 0.33m² min 450h/ 450w

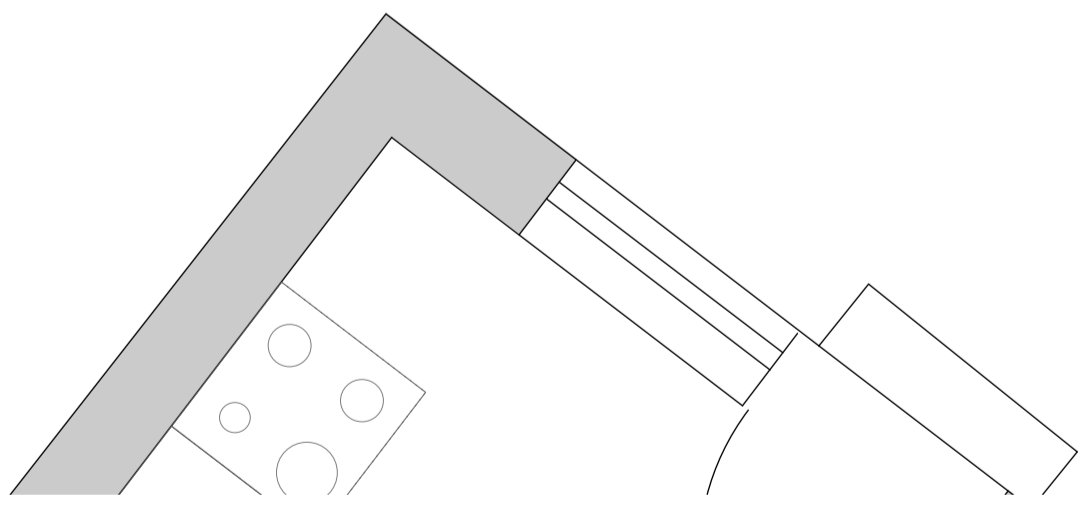

KEY:
[Red dashed line] Area of Demolition/ Removal

Notes:

To be read in conjunction with our existing drawings, Building Regulations Notes, Structural Engineer's drawings/ details/ calculations & Indigo landscaping drawings/ details.

BUILDING REGS

Tregarthen Hotel
Isles of Scilly

Staff Block (Units 7 & 8)
Proposed First Floor Plan

Scale: 1:25 @ A1 (1:50 @ A3)
Drawing No: 1156 / 1111 Rev C
The Boat Shed, Michael Browning Way
Exeter EX2 8DD
01392 438051 mail@g-uk.com

grainge architects