

Dimensions are not to be scaled from this drawing

| Rev | Date | Description | Author |
|-----|-----------|--|--------|
| - | 12 Jun 18 | First Draft Issue | et |
| A | 10 Aug 18 | B Regs Issue | et |
| B | 30 Nov 18 | Amended to reflect existing site conditions & S.E.'s details. | et |
| C | 03 Dec 18 | Existing chimney demolished to reflect approved planning drawings. | et |

APPROVED
By Craig Dryden at 2:47 pm, Jan 11, 2019

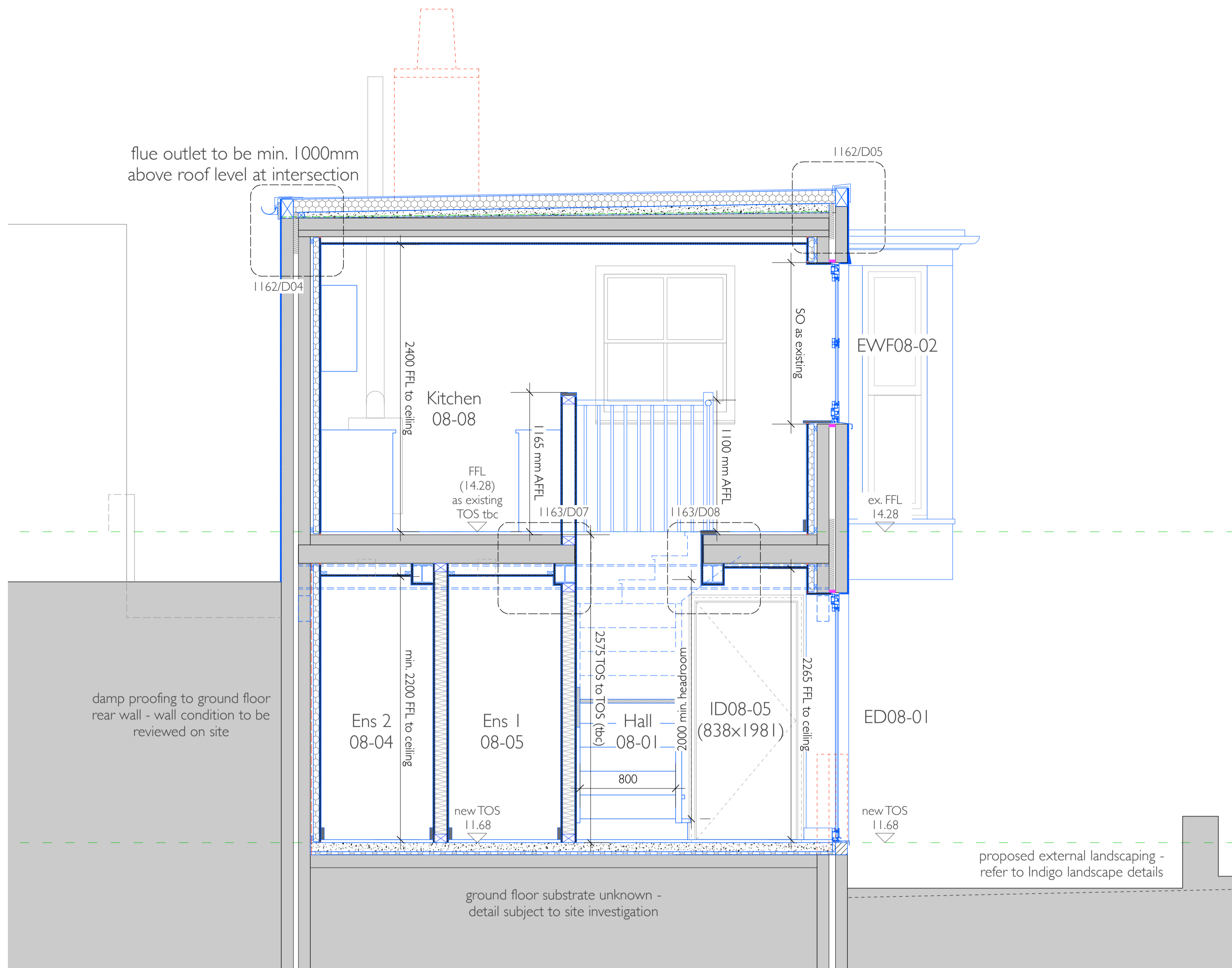

SECTION B-B

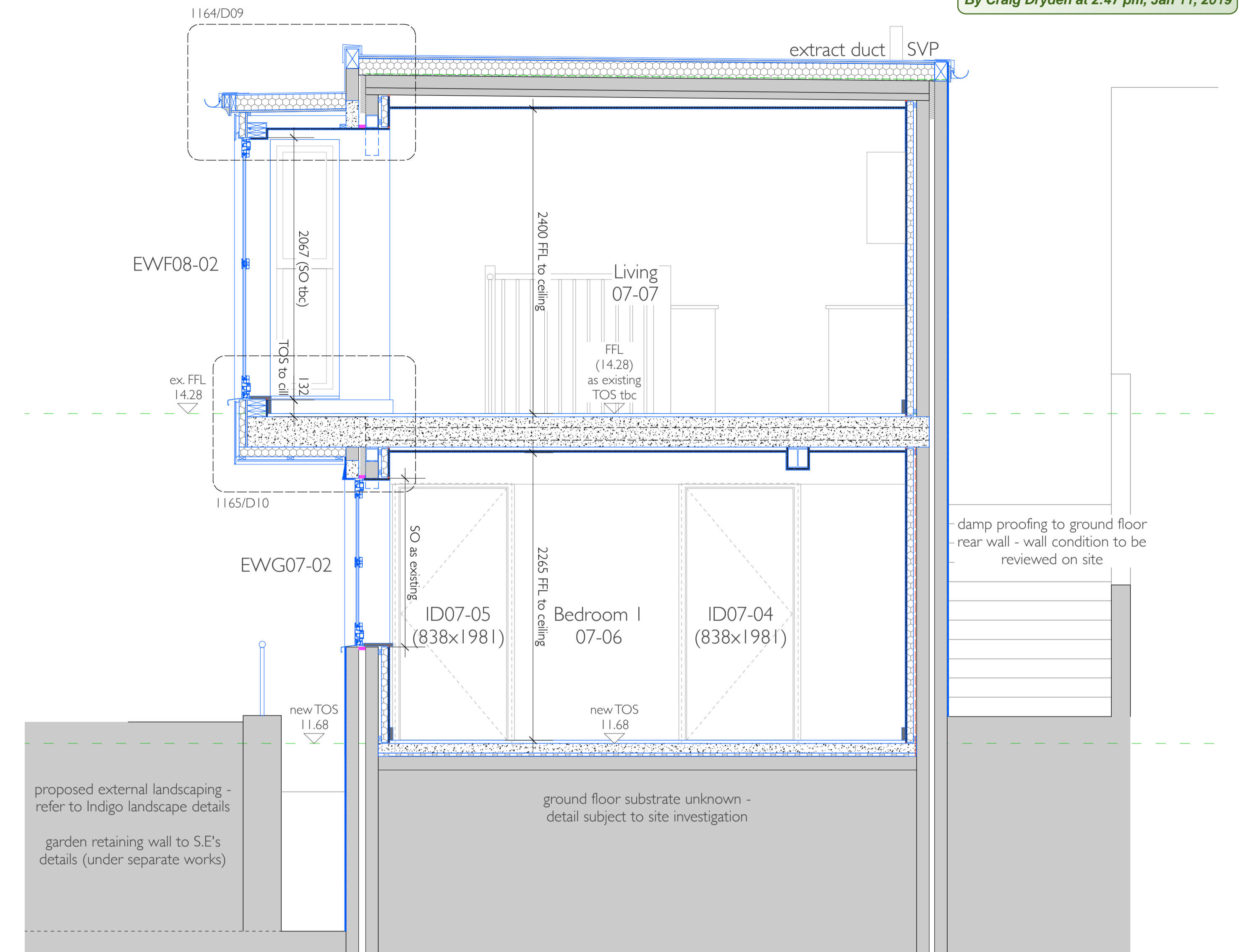

SECTION C-C

KEY:
 Area of Demolition/ Removal

Notes:
 To be read in conjunction with our existing drawings, Building Regulations Notes, Structural Engineer's drawings/ details/ calculations & Indigo landscaping drawings/ details.

BUILDING REGS

Tregarthen Hotel
Isles of Scilly

Staff Block (Units 7 & 8)
Proposed Sections
2 of 2

Scale: 1:25 @ A1 (1:50 @ A3)

Drawing No: 1156 / 1131 Rev C

The Boat Shed, Michael Browning Way
Exeter EX2 8DD
01392 438051 mail@g-aurk.com

grainge architects