

South Elevation

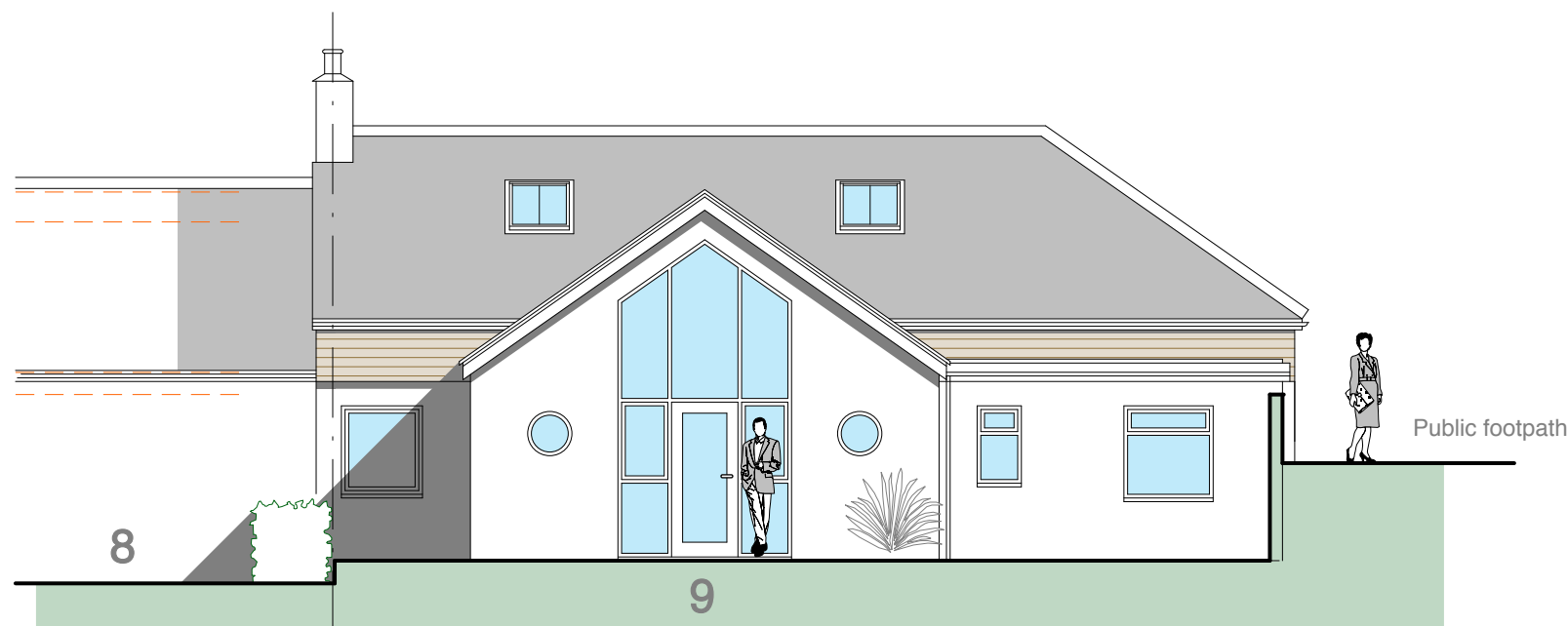

West Elevation



North Elevation

--- FFL  
--- Ceiling

#### Construction Materials

Walls: Smooth render painted with masonry paint and natural cedar cladding above first floor level  
Roof: Natural dry-laid nail-fixed slate  
Windows and doors: Marine grade white powder-coated aluminium  
Rainwater goods: Galvanised steel Lindab round section downpipes and gutters

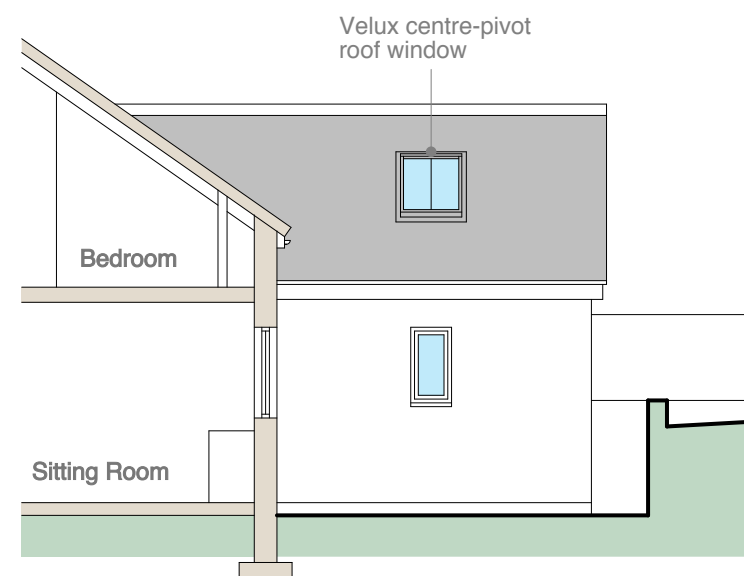

East Elevation

#### NOTES

- 1 THIS DRAWING IS THE COPYRIGHT OF THE ARCHITECT AND MAY NOT BE REPRODUCED WITHOUT LICENCE
- 2 DO NOT SCALE OFF THIS DRAWING
- 3 ALL DIMENSIONS AND LEVELS ARE TO BE CHECKED ON SITE BY THE CONTRACTOR BEFORE COMMENCEMENT OF WORK AND ANY DISCREPANCIES REPORTED TO THE ARCHITECT
- 4 NO RESPONSIBILITY CAN BE ACCEPTED FOR ERRORS ARISING ON SITE DUE TO UNAUTHORISED VARIATIONS FROM THE ARCHITECT'S DRAWINGS.

#### AMENDMENTS

- A East Elevation added  
MRB 191018
- B Velux roof windows added in  
extension roof MB 070619

## PLANNING

10 Pengarth Close  
Truro  
TR1 2BP  
01872 272713



MIKE BRADBURY  
DESIGN

JOB  
**Extensions and Alterations  
to 9 Little Porth  
Porthcressa, St.Marys  
Isles of Scilly  
for  
Mr R Francis**

TITLE  
**Proposed Elevations**

DRWG. NO. REVISION  
**1948-P06 B**

SCALE DATE  
**1:50 @ A1 1:100 @ A3 Sept 2018**

OFFICE USE / PRE-ISSUE