

Window subject to application P/19/016 is proposed as obscure glazing - obscure finish to be agreed with the LPA.

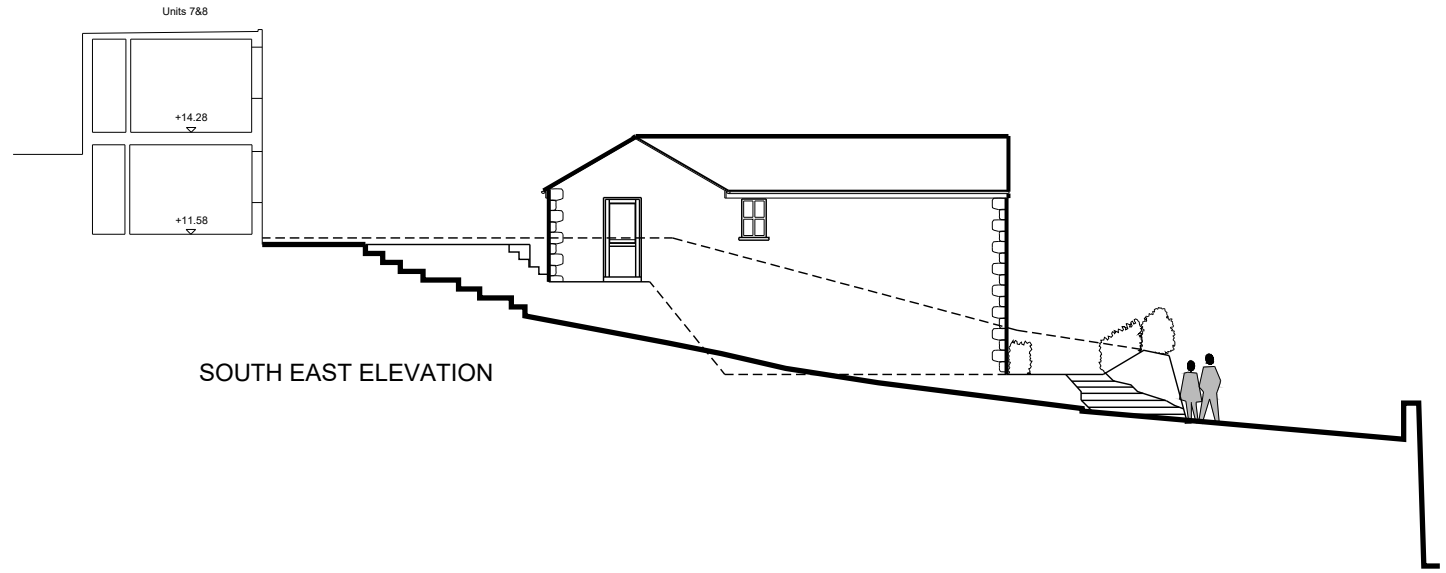
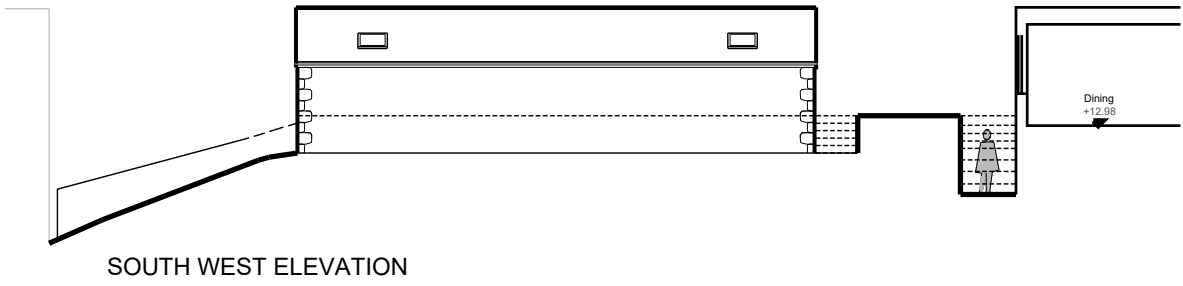

rlt architects

<p>NOTES:</p> <p>1. This drawing is the copyright of the Architects and may not be reproduced without licence.</p> <p>2. This drawing should not be scaled for construction purposes, only figured dimensions worked from.</p> <p>3. All dimensions and levels are to be checked on site before the commencement of any work and any discrepancies reported to the Architect.</p> <p>4. This drawing is for Design and Planning only.</p>		
<p>Stage: Planning</p>		
<p>Client. Tregarthen's Hotel</p>		
<p>Project. Tregarthen's Hotel, Isles of Scilly</p>		
<p>Title. Kittern & Crump Proposed Elevations 1 of 3</p>		
<p>revisions</p> <p>No: B</p> <p>date: 19/7/19</p> <p>initial:</p>	<p>Scale/s. 1:200@A3</p> <p>Date. July 2019</p> <p>Drawn. JC</p> <p>Checked. DL</p>	
<p>Project No. 2018/2592</p>	<p>Drawing No. D04</p>	<p>Rev. B</p>

Rev A - Added window to the side of Gerwick and Gweal, subject to application P/19/016
Rev B - Amended note for side window.