

PROPOSED 2 BEDROOM  
 DWELLING on Land  
 B/O ROPEWALK PORTHLOO  
 SE MARYS  
 for  
 MR & MRS T. HIRON

SCALE 1:100  
 DATE DEC 2019

T. J. HIRON  
 CLOWDISLEY  
 SE MARYS  
 terry.hiron@gmail.com

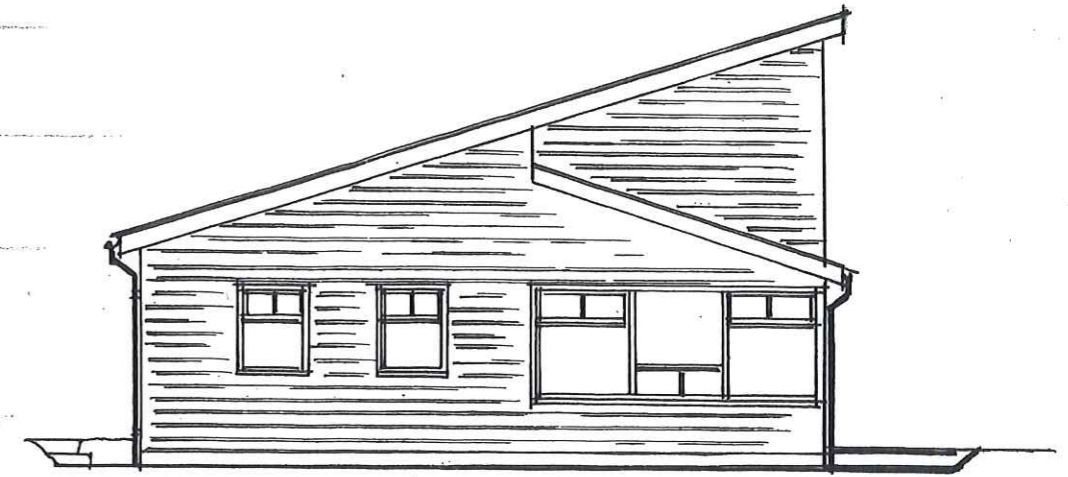

SIDE ELEVATION NE.

RECEIVED BY THE  
 PLANNING DEPARTMENT  
 23 DEC 2019  
 19-063



SIDE ELEVATION SE.

Amended  
 23 DEC 2019  
 Plans

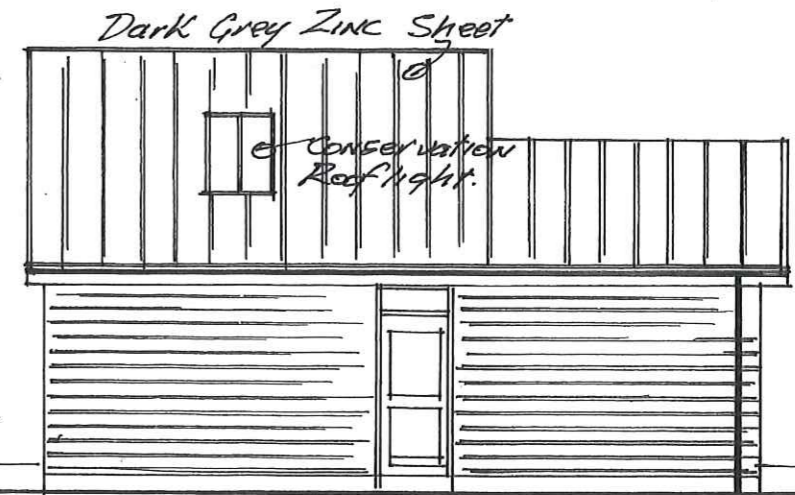

REAR ELEVATION

R-C-2A



FRONT ELEVATION

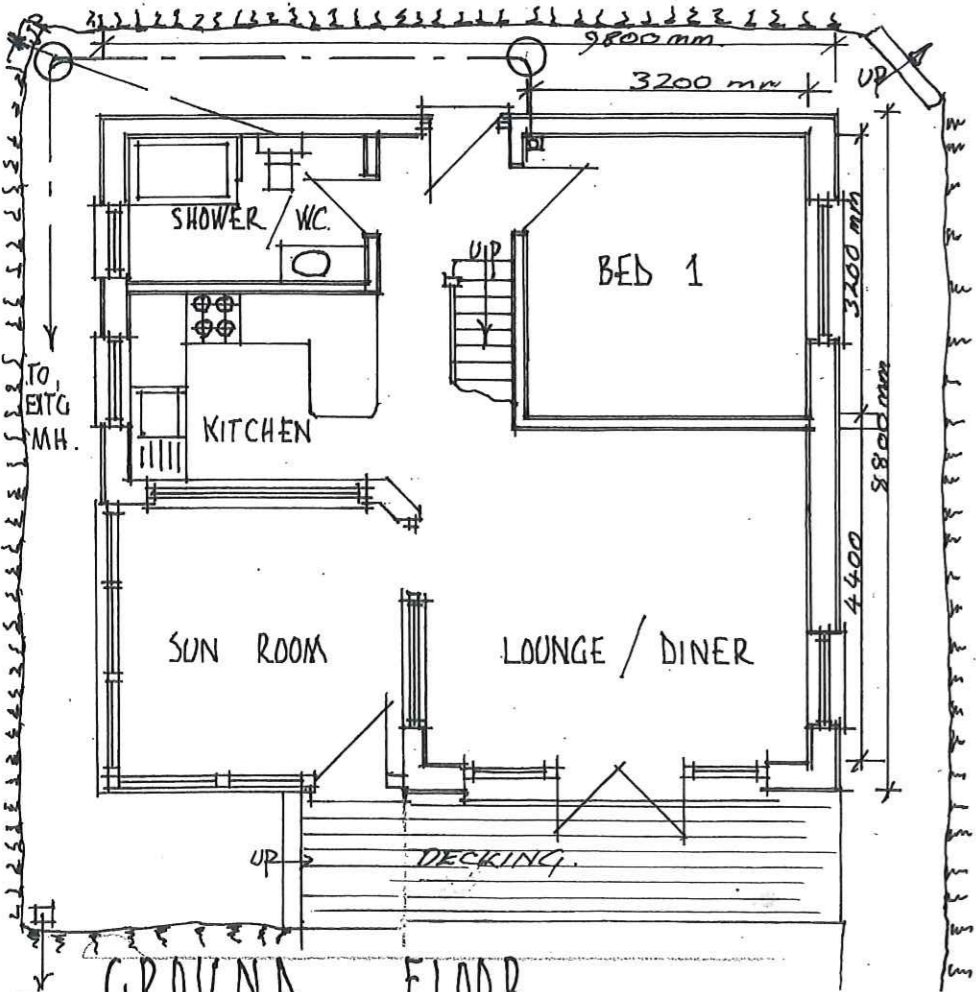

GROUND FLOOR

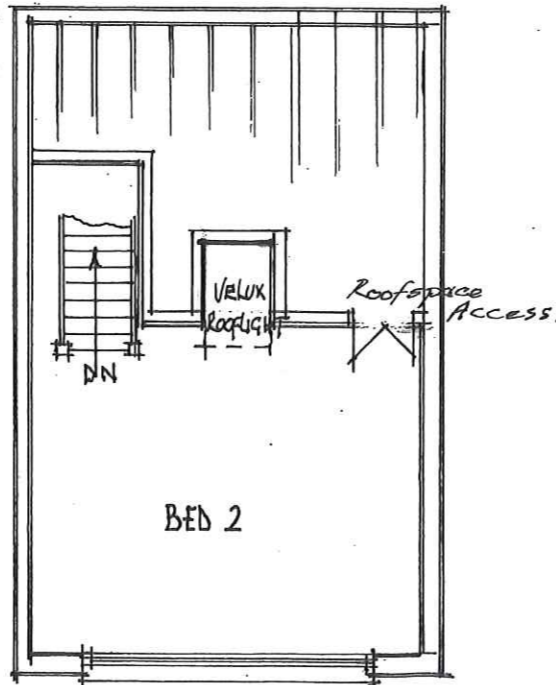

FIRST FLOOR

Excavate  
 GROUND TO  
 LOWER PROFILE