

South East Elevation

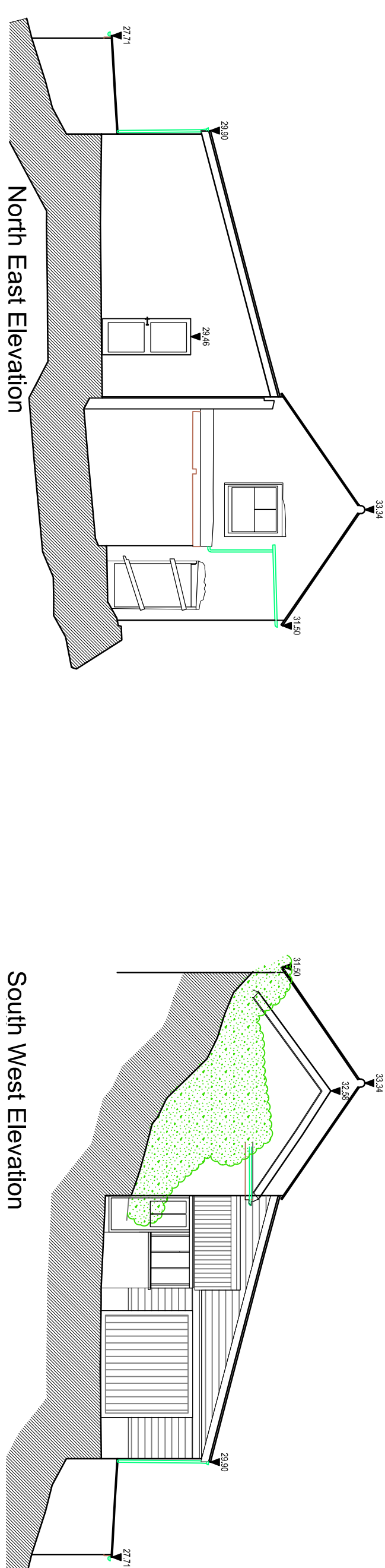

North East Elevation

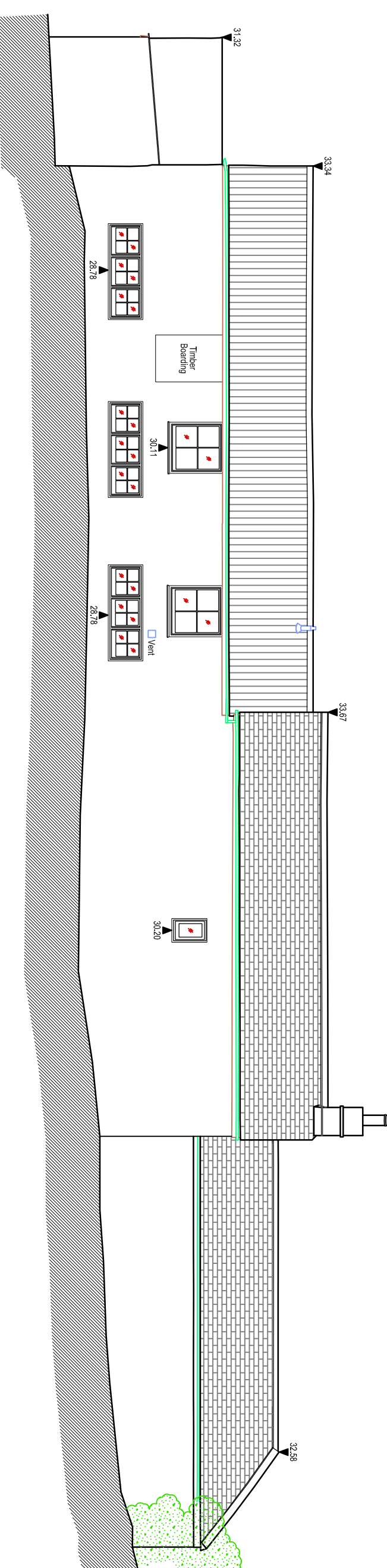

South West Elevation



North West Elevation

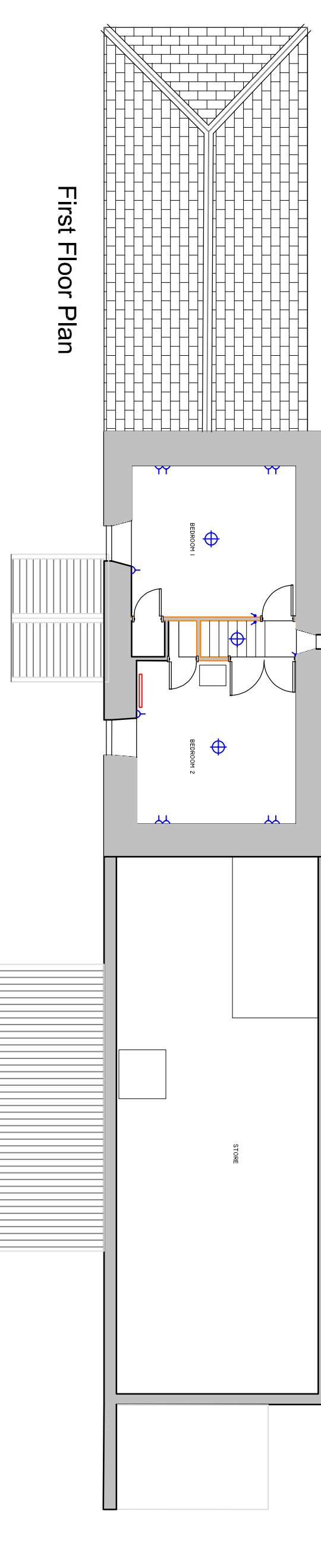

First Floor Plan

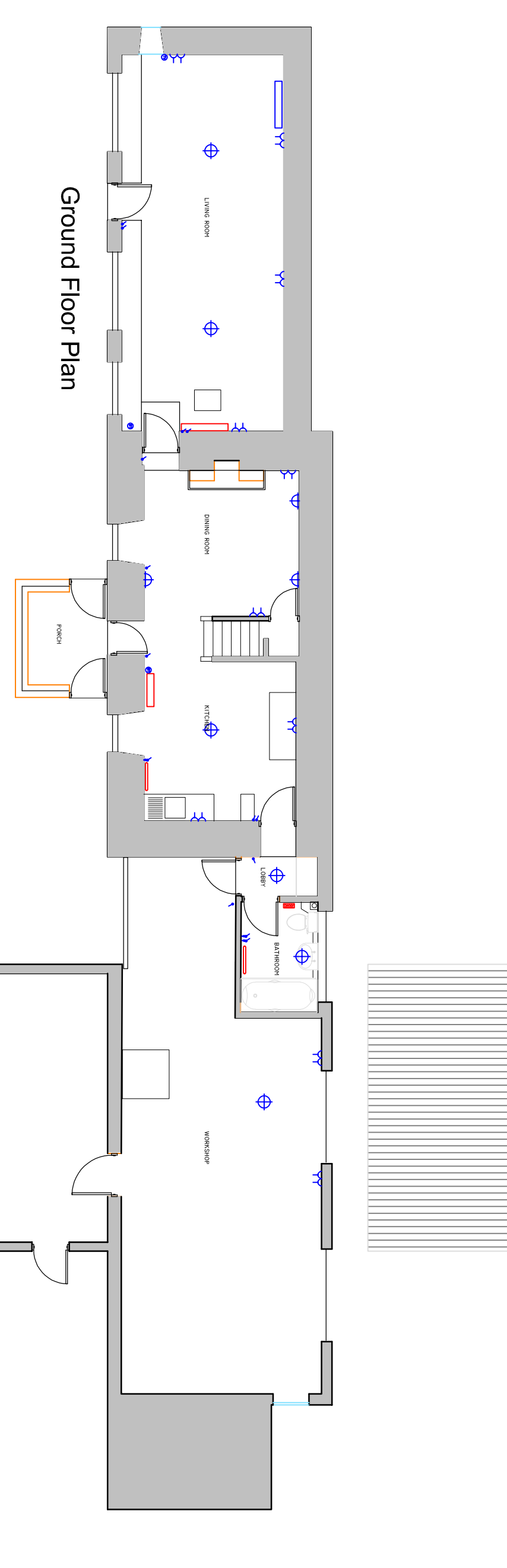

Ground Floor Plan

Existing Floor Plans  
Scale @ 1:100

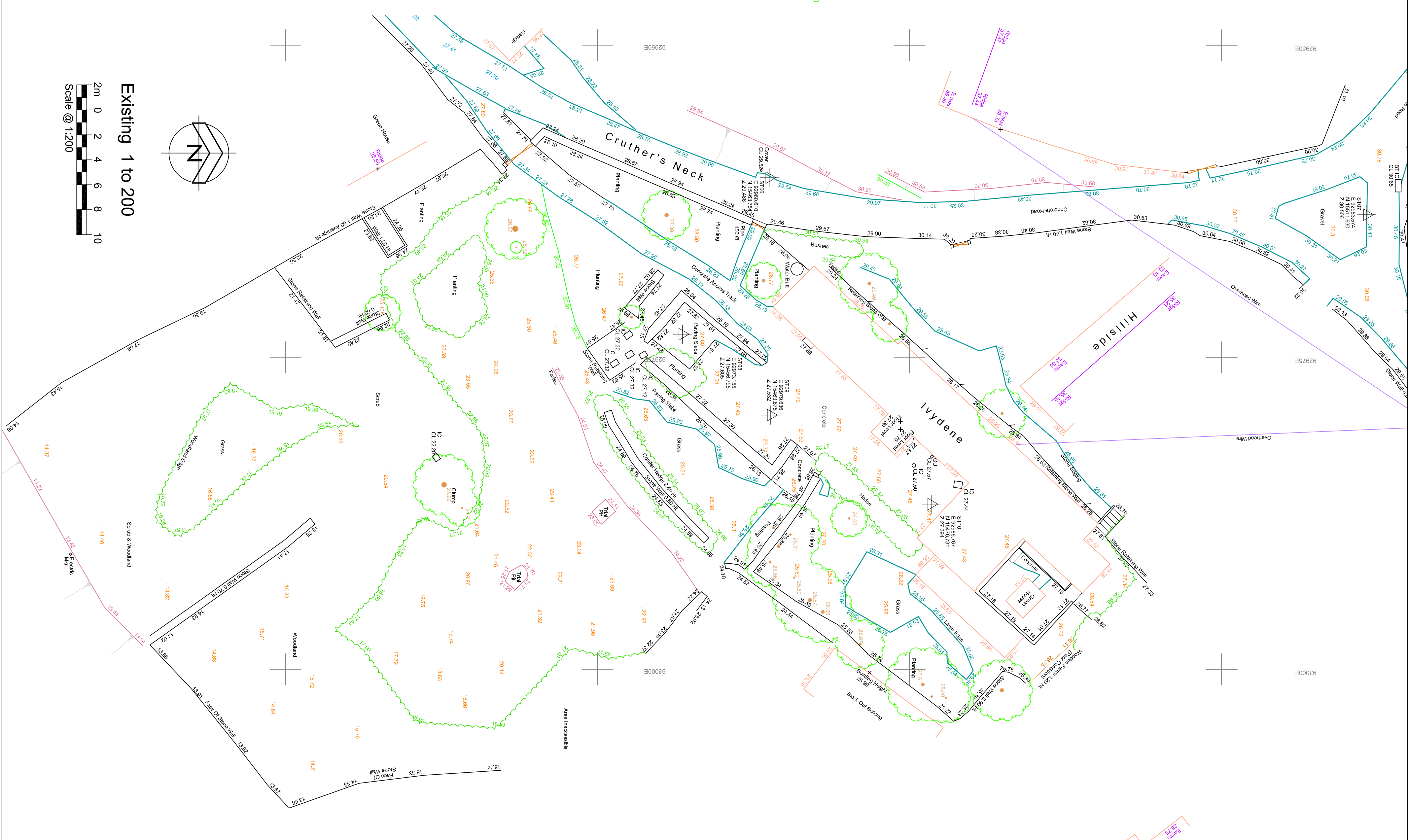
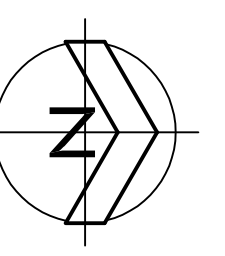

Existing 1 to 200  
Scale @ 1:200

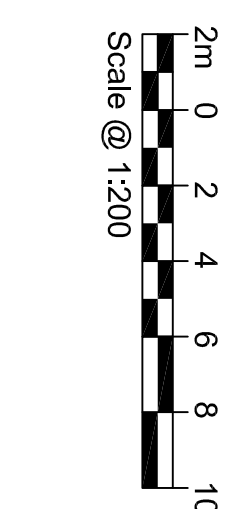

NO.	DATE	BY	CHKD.	REVISION

- STATUS
- Preliminary
  - Planning
  - Building Regulations
  - Tender
  - Contract
  - As Built

PROJECT  
Iydene, Hightown  
St Martins  
Isles of Scilly  
TR25 0QL

CLIENT  
Duchy of Cornwall

DRAWING TITLE  
Existing Survey

**RTP**  
CHARTERED BUILDING SURVEYORS

RTP Surveyors  
12 Forewood Street  
Falmouth, Cornwall, TR11 3JD  
T 01326 318559  
E Falmouth@rtp.co.uk  
www.rtpsurveyors.co.uk

Office also at Bodmin

NO.	DATE	BY	CHKD.	REVISION
AS NOTED				

DATE: April 2018  
PROJECT: P180220-01  
DRAWING NO: PD  
SCALE: A1

This drawing is copyright. All materials and workmanship to comply with the conditions to check ALL dimensions. Work from figured dimensions ONLY. Report ANY discrepancy to Architect or Surveyor before proceeding. If IN ANY DOUBT ASK.