

Existing North East Elevation

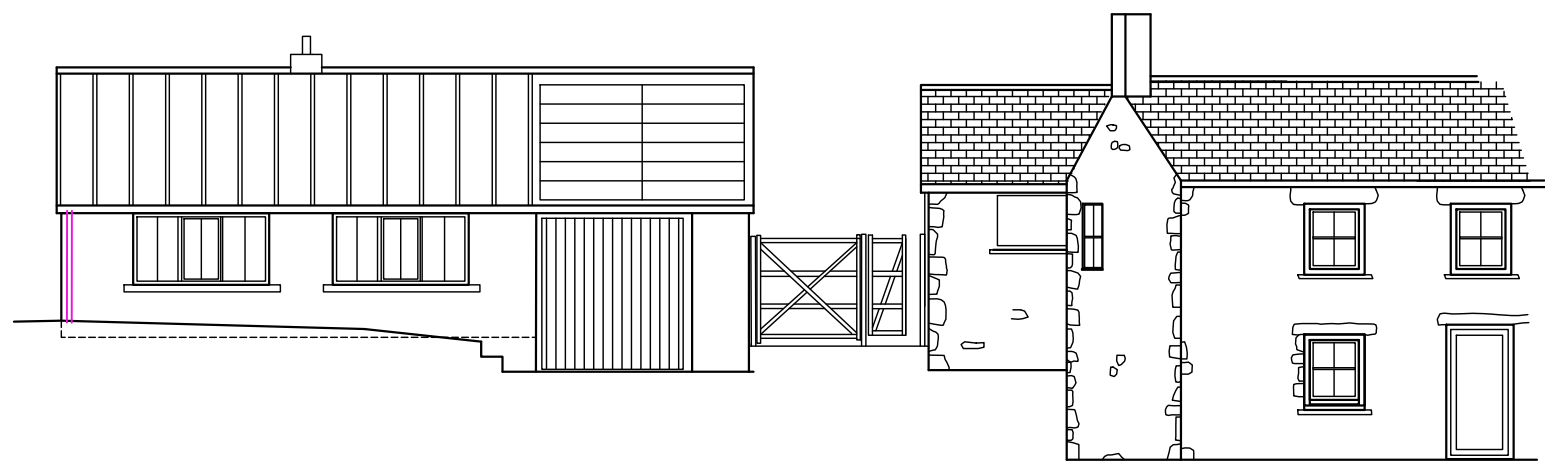

Existing South East Elevation

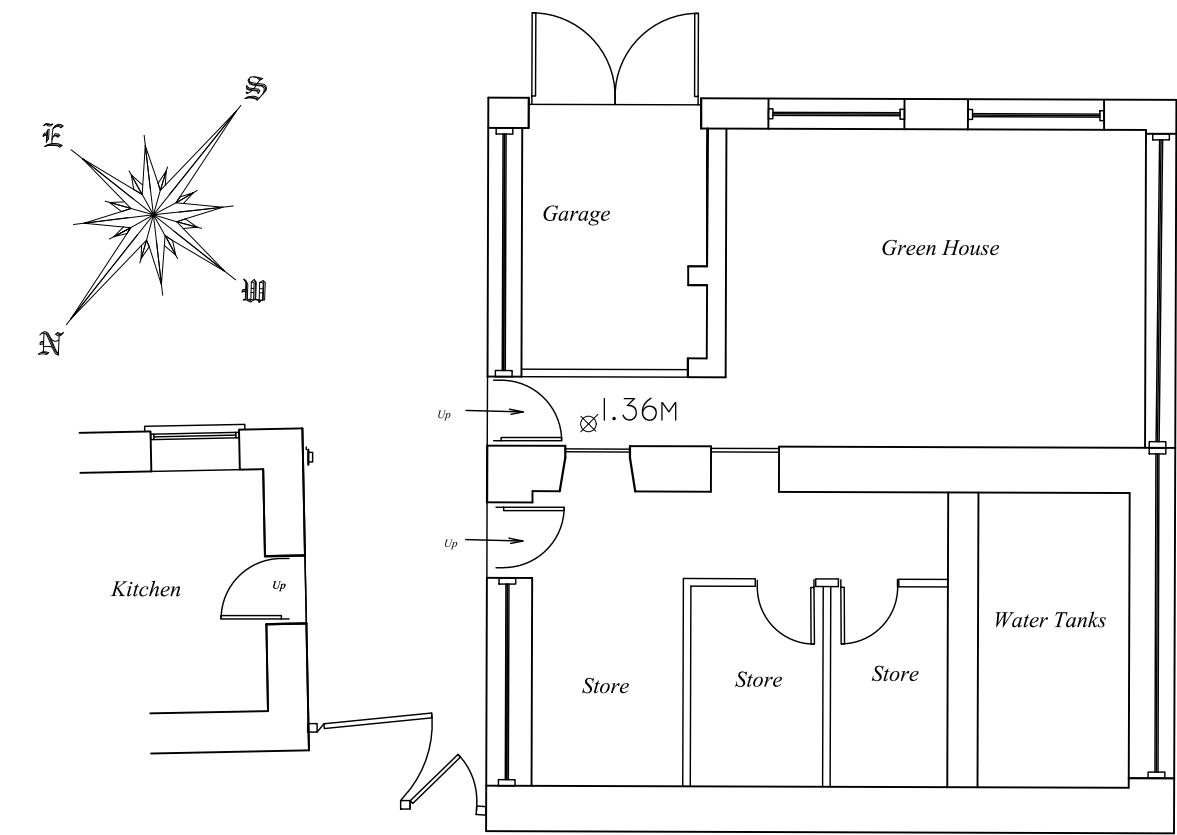

Existing Ground Floor Plan

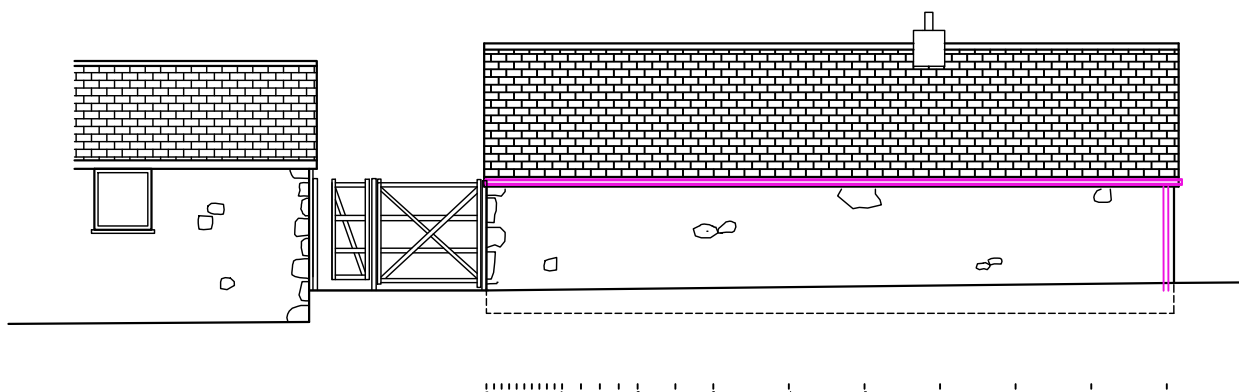

Existing North West Elevation

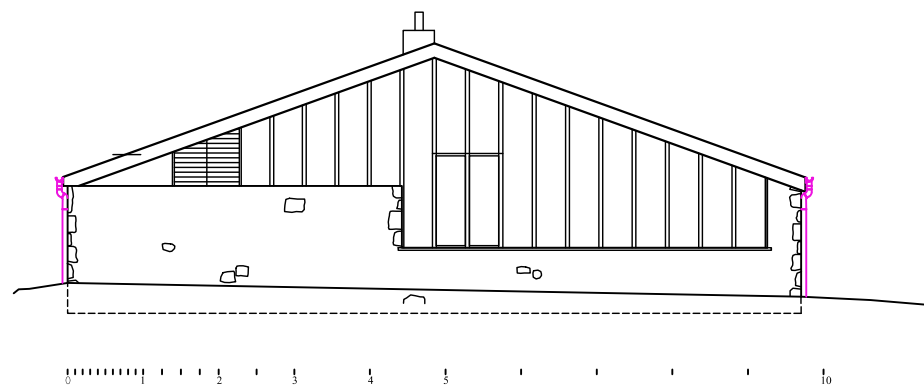

Proposed South West Elevation

**REVISED**  
5:03 pm, Aug 27, 2020

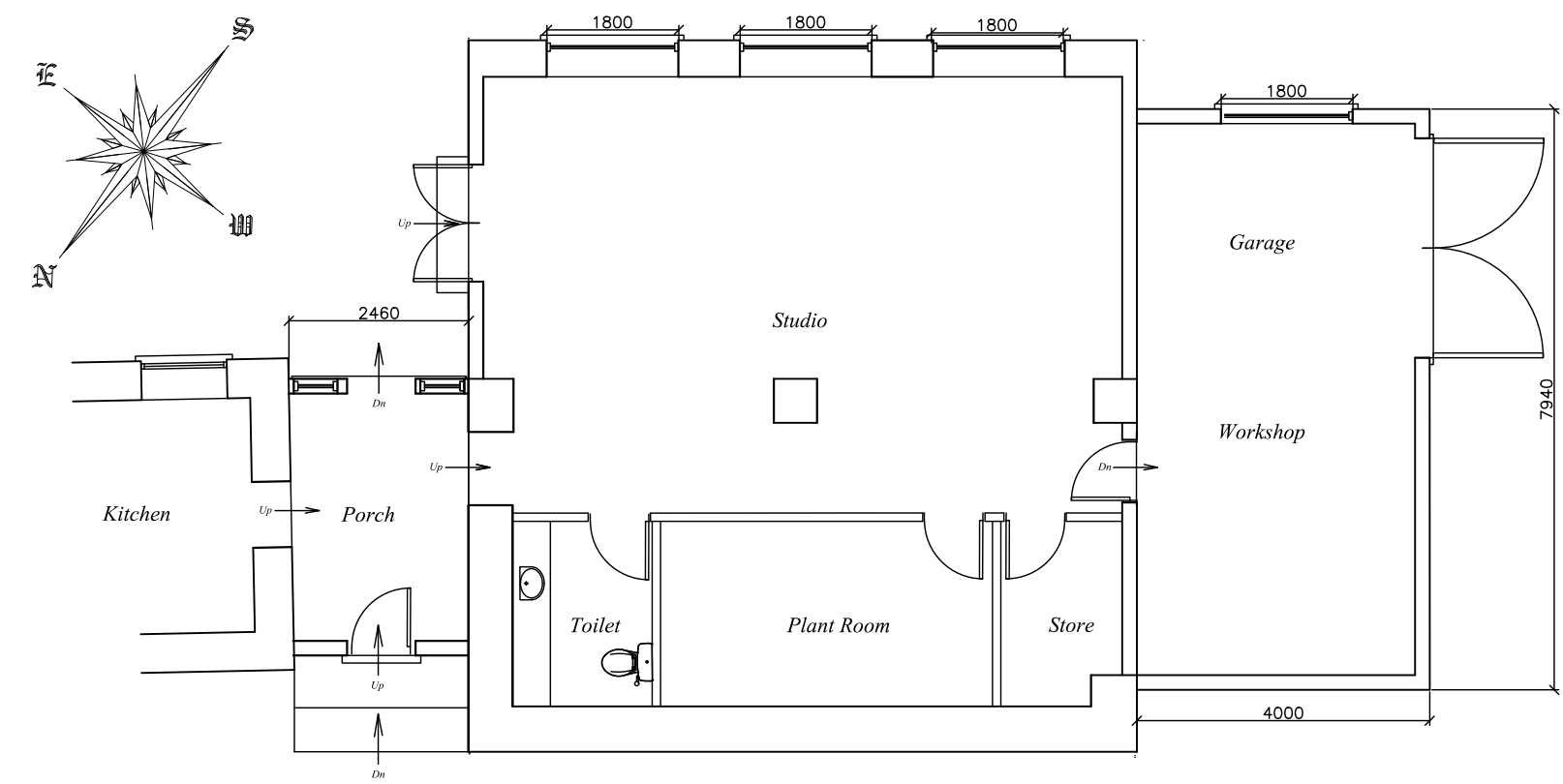

Proposed Ground Floor Plan

*Trevean  
Higher Town  
St. Martin's  
Isles of Scilly*

*Existing and  
Proposed Studio and  
Workshop*

*M Bayetto*

N.B.-No measurements to be scaled from this drawing unless specified. Whilst all efforts are made to insure accurate measurements Any discrepancies should be reported immediately to the architect.

Date - August 2020  
Amended -  
Scale - 1 : 100 @ A1

PAUL OSBORNE  
CARN THOMAS  
ST. MARY'S, ISLES of SCILLY.  
TR21 0PT Tel (01720) 423066  
Email: paul@sailsilly.com

**PWS-Ex/PP-1a**

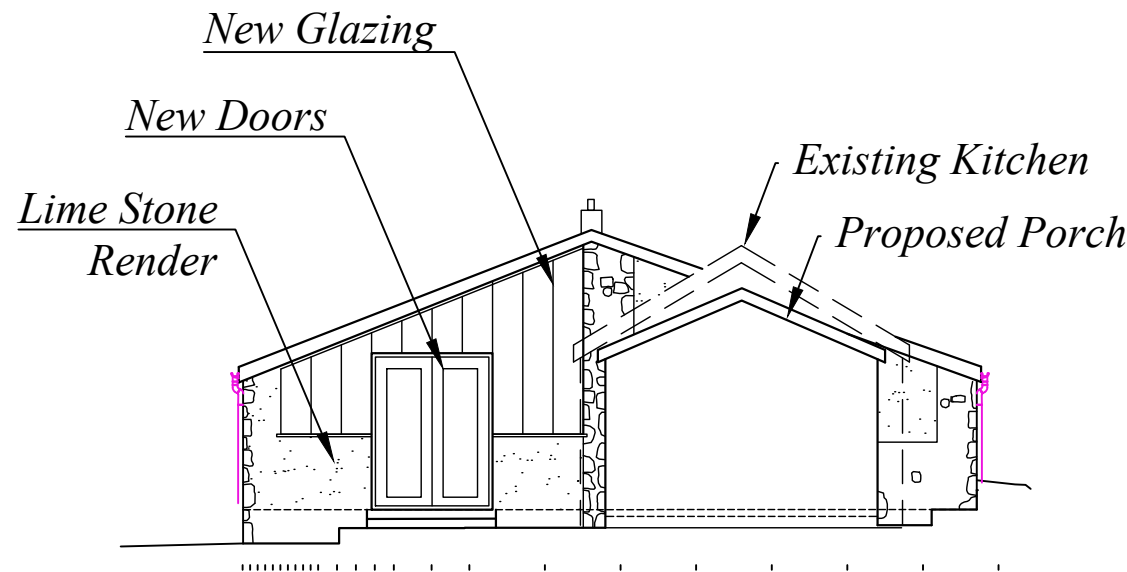

Proposed North East Elevation

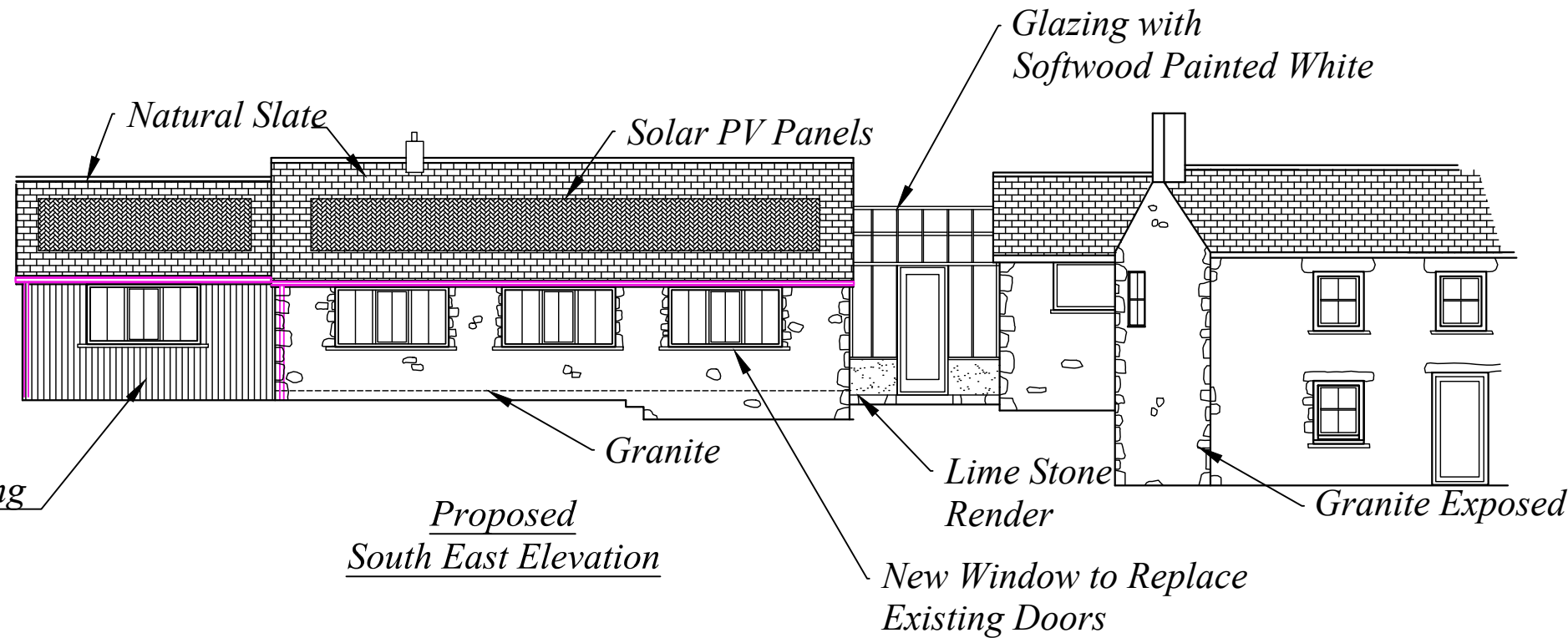

Proposed South East Elevation

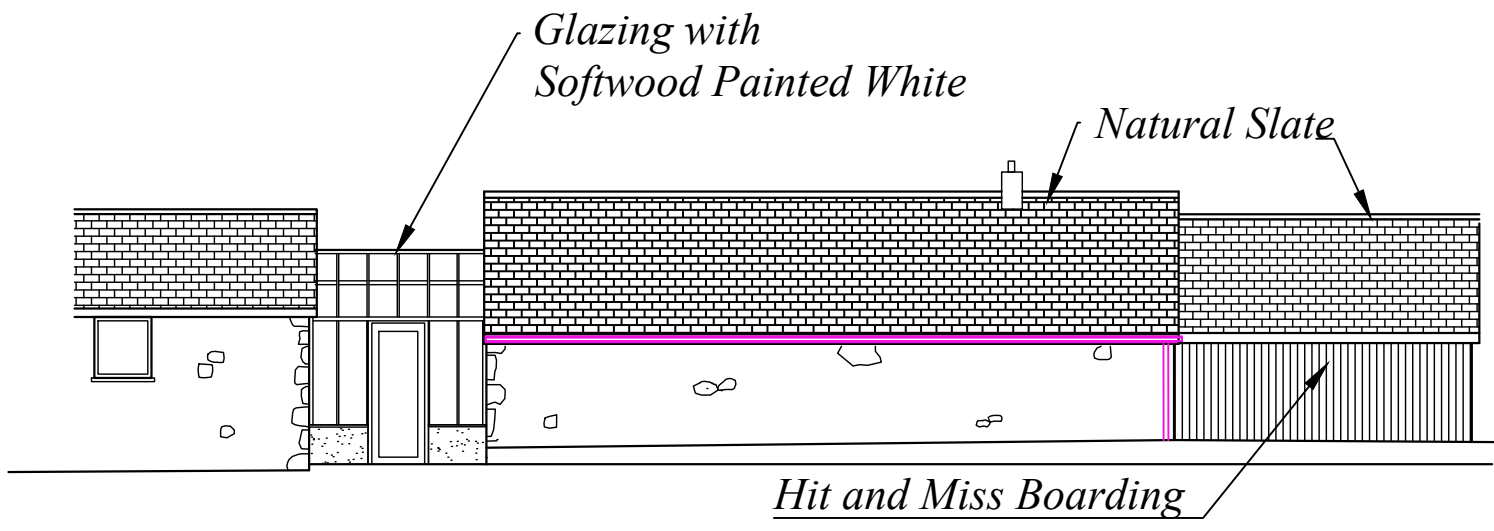

Proposed North West Elevation

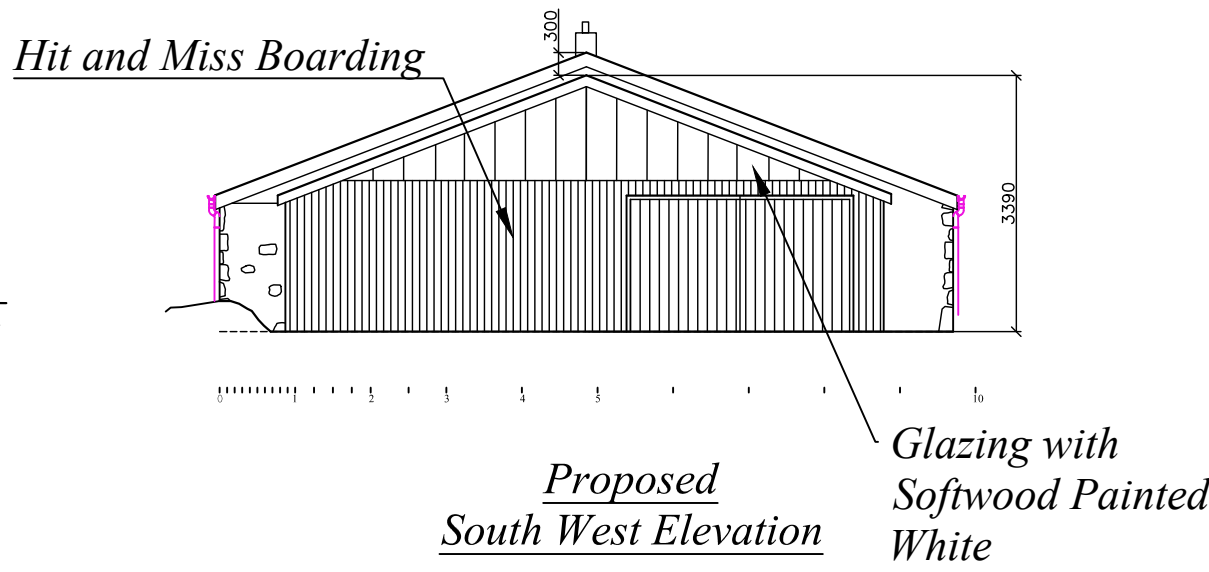

Proposed South West Elevation