

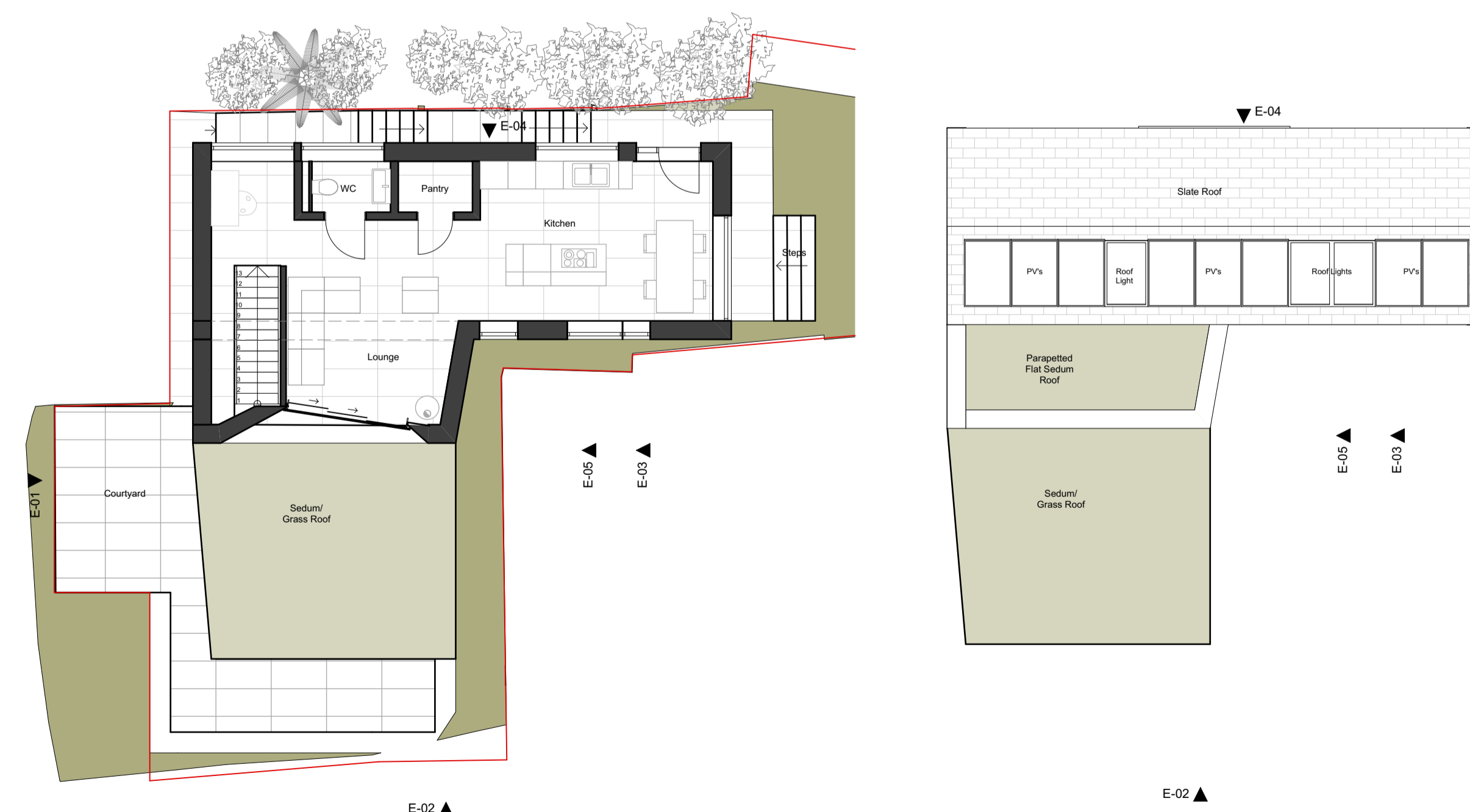

0. Proposed Ground/Site Plan 1:100



1. Proposed First Floor 1:100



2. Proposed Roof Plan 1:100

Revision	Date
----------	------

Rev. A - 29/05/2020	Proximity dimensions added to neighbouring properties
Rev B	04/08/2020
- revised site redline	

Job Title
'Buzza Garage' - Buzza Rd
St Mary's, Isles of Scilly TR21 0JL
 New Low-Energy Dwelling
 For Tristan Fletcher & Jaclyn Pearson

Drawing Title
Proposed Plans

Drawing Status
PLANNING

Drawn by nw	Date Jan 2020	Checked by sw	Date Jan 2020
----------------	------------------	------------------	------------------

Scale
 as stated at A1

Drawing Number 1916 PL 02	Revision B
------------------------------	---------------