

VIEW - KEY PLAN

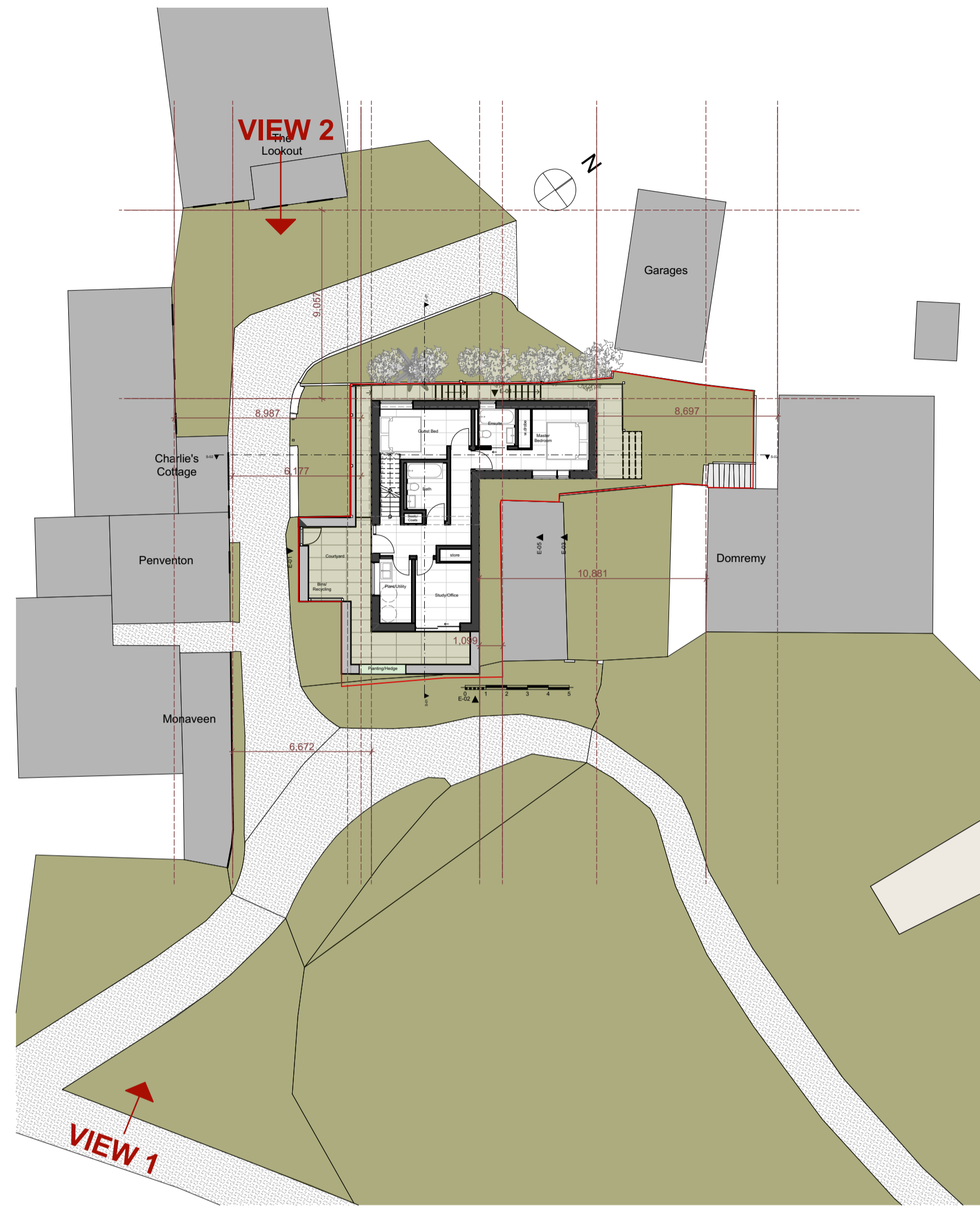

0. VIEW - KEY PLAN 1:200



VIEW - 2



VIEW - 2
- Photo For Reference



VIEW - 1



VIEW - 1 - EXTRACT



Studio West Architects Ltd ©
 Old Stable Yard
 Market Street
 St. Just
 Penzance
 Cornwall TR19 7HU

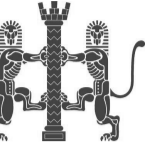

T: +44(0)1736 788892
 E: info@studiowestarchitects.co.uk
 W: www.studiowestarchitects.co.uk

This drawing is copyright to Studio West Architects Ltd ©

1. This drawing is to be read in conjunction with the Structural Engineer's drawings and specifications.
2. The contractor is responsible for all figured dimensions and for the correct setting out of work on site.
3. Only figured dimensions are to be used, any discrepancies are to be reported to the Architect before proceeding.
4. All materials and workmanship to comply with the current British Standards and codes of practice.
5. If the works are not subject to a building contract administered by Studio West Architects Ltd, no responsibility for errors arising on site or due to variation from the Architect's drawing can be accepted by the Architects.

| Revision | Date |
|----------|------|
| | |

Job Title
'Buzza Garage' - Buzza Rd
St Mary's, Isles of Scilly TR21 OJL
 New Low-Energy Dwelling
 For Tristan Fletcher & Jaclyn Pearson

Drawing Title
Proposed Visualisation

Drawing Status
PLANNING

| | | | |
|----------|----------|------------|----------|
| Drawn by | Date | Checked by | Date |
| nw | Jan 2020 | sw | Jan 2020 |

Scale
 as stated at A1

| | |
|----------------|----------|
| Drawing Number | Revision |
| 1916 PL 04 | |

