

This drawing is copyright to Studio West Architects Ltd ©

- This drawing is to be read in conjunction with the Structural Engineer's drawings and specifications.
- The contractor is responsible for all figured dimensions and for the correct setting out of work on site.
- Only figured dimensions are to be used, any discrepancies are to be reported to the Architect before proceeding.
- All materials and workmanship to comply with the current British Standards and codes of practice.
- If the works are not subject to a building contract administered by Studio West Architects Ltd, no responsibility for errors arising on site or due to variation from the Architect's drawing can be accepted by the Architects.

Revision	Date
Rev C	12/10/2020
- amended height of building, lowering 200mm, indicating previous building outline in teal.	

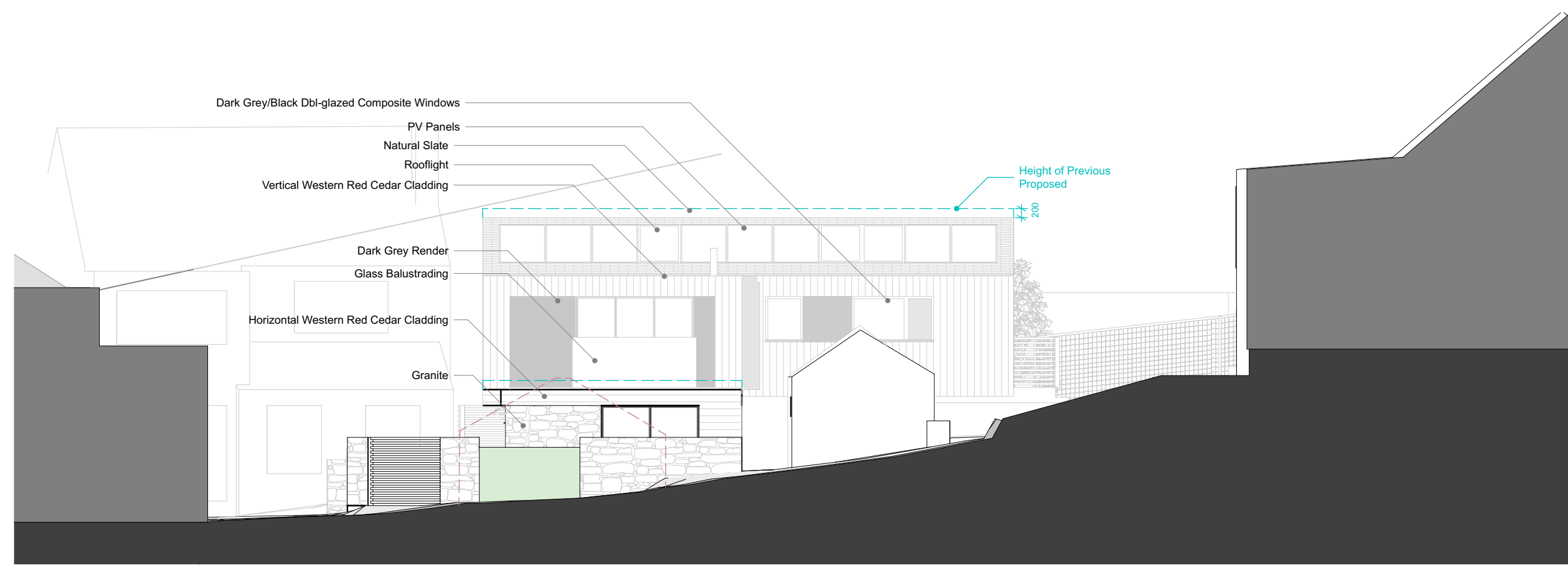

E-02 Proposed South (Front) Elevation 1:100

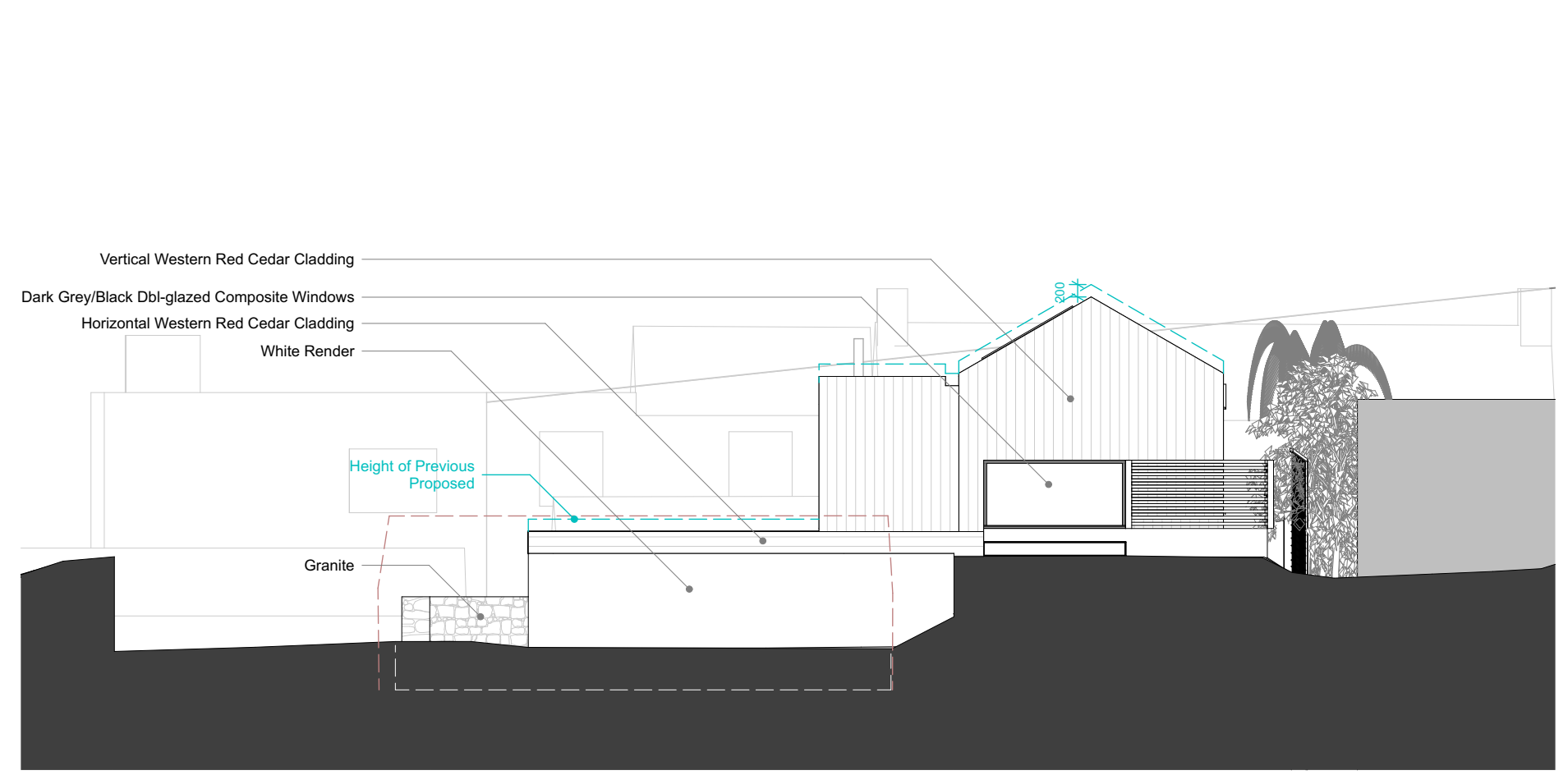

E-03 Proposed West Elevation 1:100

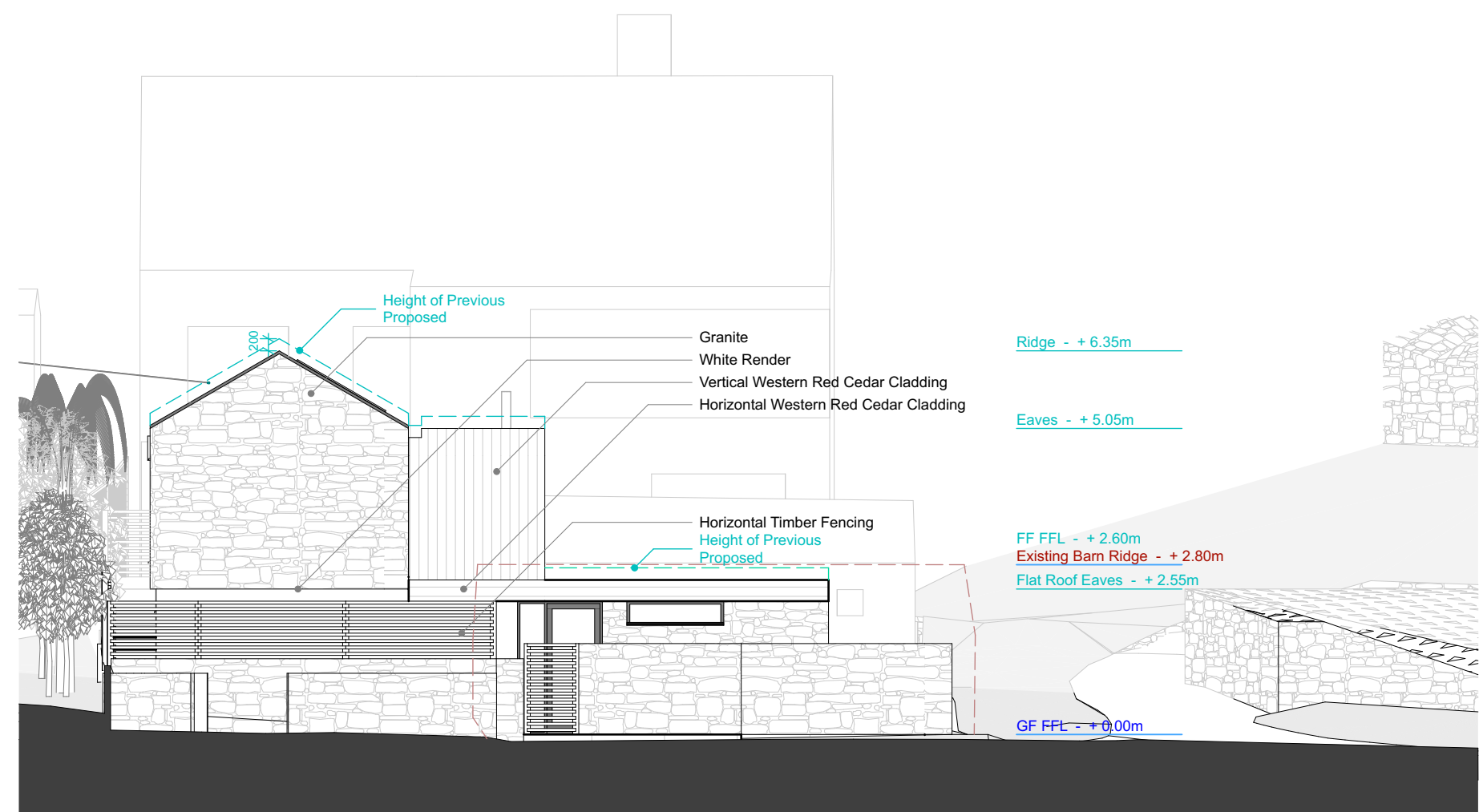

E-01 Proposed East Elevation 1:100

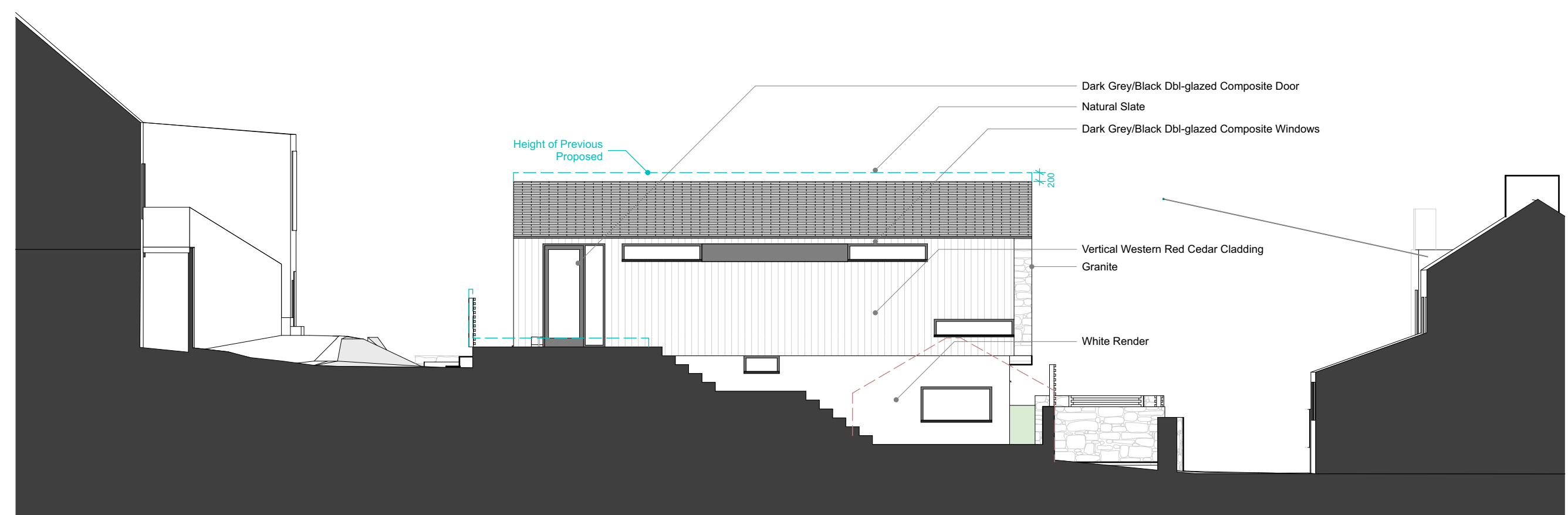

E-04 Proposed North (Rear) Elevation 1:100

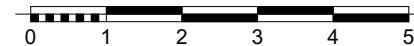

S-01 North-South Building Site Section 1:100

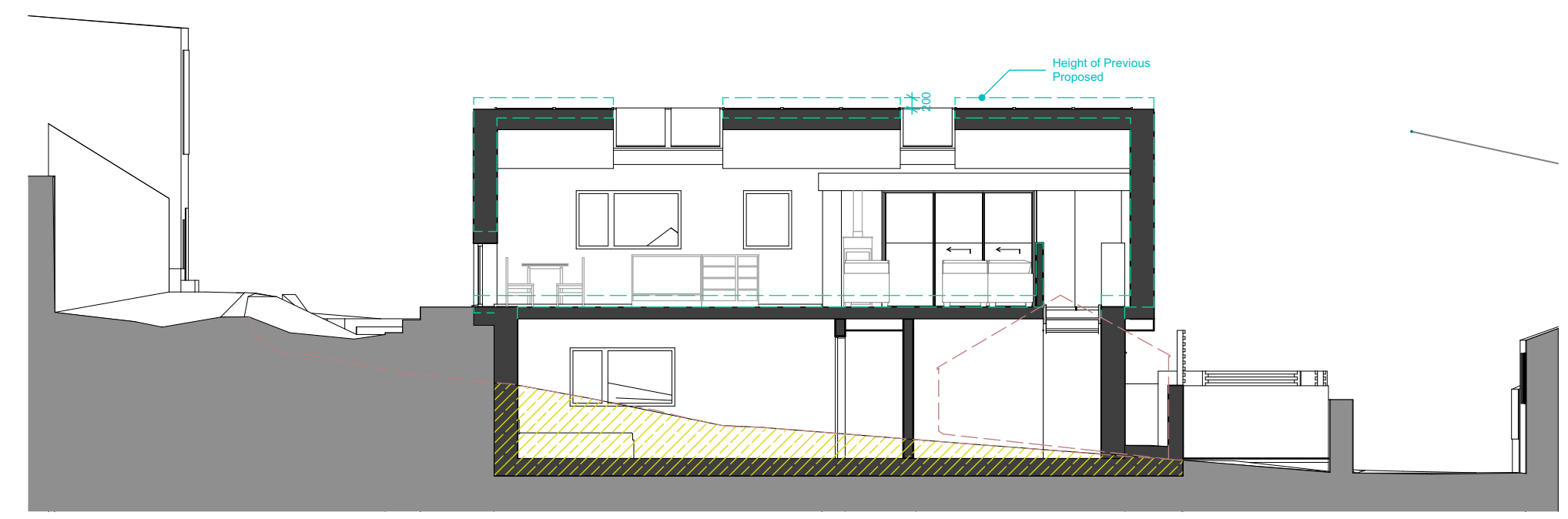

S-02 East-West Building Site Section 1:100

	- Demolition
	- Previous Proposed
	- Ground Reduced

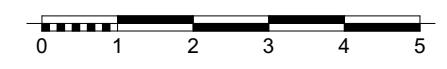

Job Title
'Buzza Garage' - Buzza Rd
St Mary's, Isles of Scilly TR21 0JL
 New Low-Energy Dwelling
 For Tristan Fletcher & Jaclyn Pearson

Drawing Title
Proposed Elevations

Drawing Status
PLANNING

Drawn by Date Checked by Date
 nw Jan 2020 sw Jan 2020

Scale
 as stated at A1

Drawing Number Revision
 1916 PL 03 C