

Existing line of palm trees define West boundary



Proposed South Elevation

Construction Materials

External walls: Smooth sand:cement render and painted white and natural cedar vertical weather-boarding
 Roof: Natural dry-laid slate with grey concrete angled ridge tiles. Solar panels recessed into slate roof
 Doors and windows: White upvc or aluminium double glazed units
 Rainwater goods: White round section upvc

Recessed solar roof panels

NOTES

- 1 THIS DRAWING IS THE COPYRIGHT OF THE ARCHITECT AND MAY NOT BE REPRODUCED WITHOUT LICENCE
- 2 DO NOT SCALE OFF THIS DRAWING FOR CONSTRUCTION PURPOSES
- 3 ALL DIMENSIONS AND LEVELS ARE TO BE CHECKED ON SITE BY THE CONTRACTOR BEFORE COMMENCEMENT OF WORK AND ANY DISCREPANCIES REPORTED TO THE ARCHITECT
- 4 NO RESPONSIBILITY CAN BE ACCEPTED FOR ERRORS ARISING ON SITE DUE TO UNAUTHORISED VARIATIONS FROM THE ARCHITECTS DRAWINGS.

AMENDMENTS

- A Entrance re-located
 Master bedroom enlarged
 MRB 050720

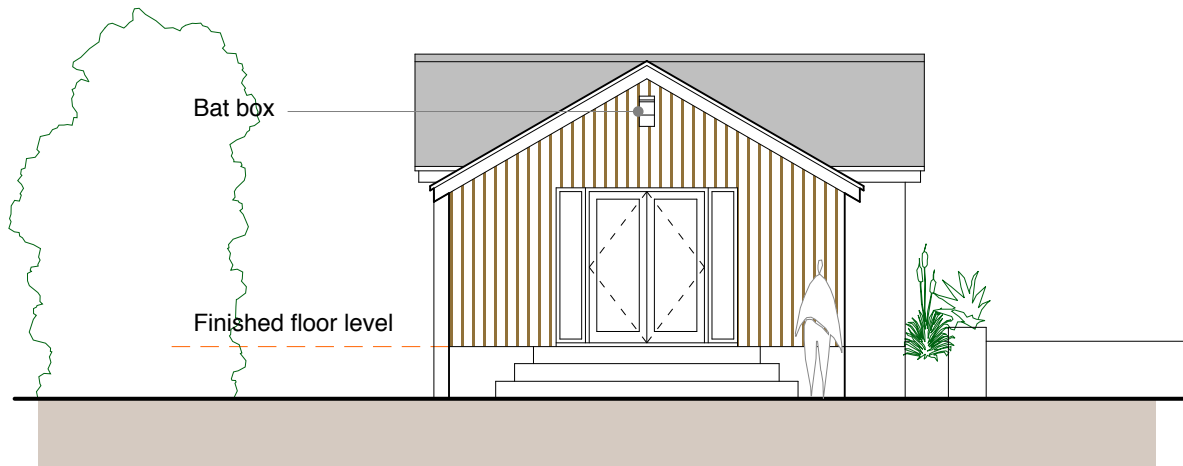

Proposed West Elevation

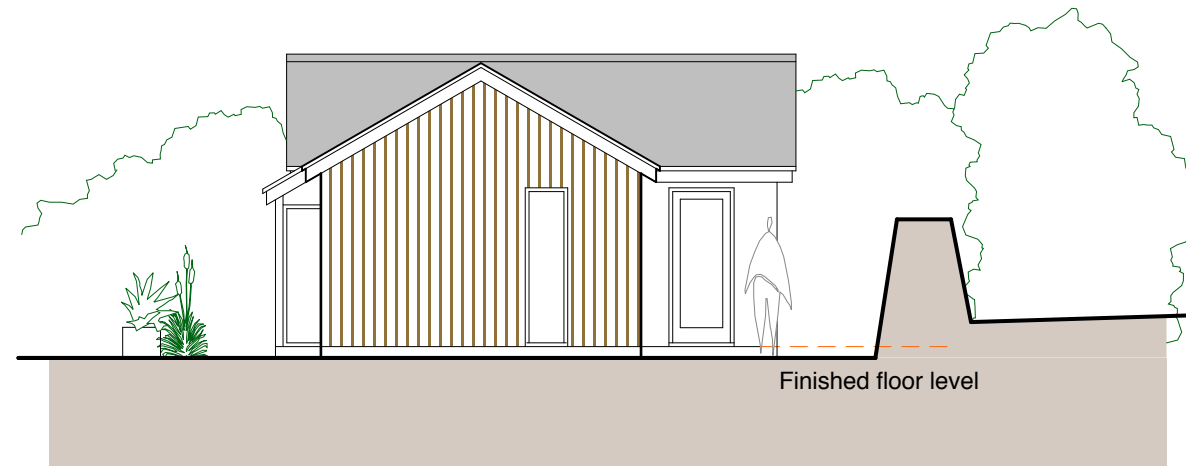

Proposed East Elevation

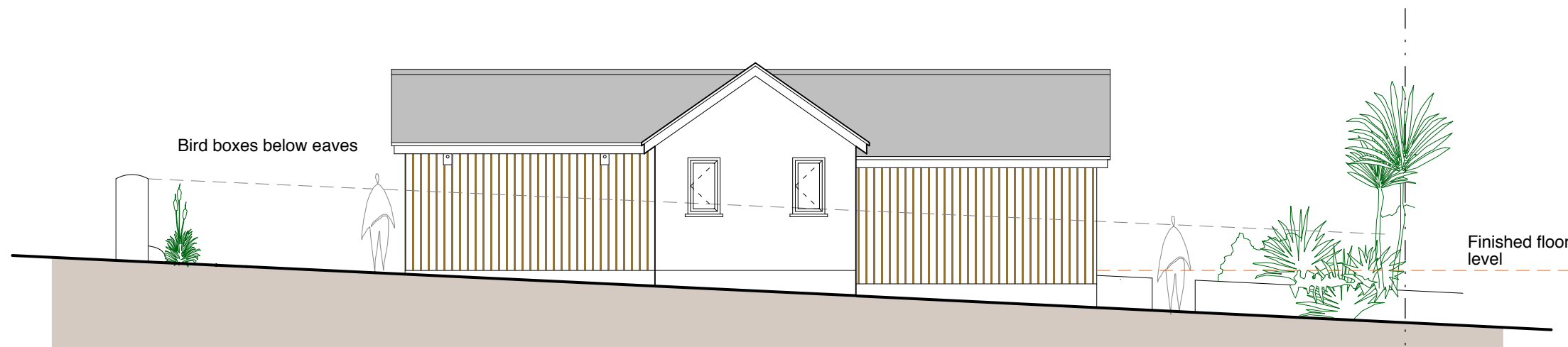

Proposed North Elevation

PLANNING

Studio St Ives
 4 Gabriel Street
 St Ives
 TR26 2LU
 01736 798427



**MIKE BRADBURY
 DESIGN**

JOB
**Change of use and extension of garage
 Amarylis, Buzza Hill
 St.Marys
 Isles of Scilly, TR21 0NQ
 for
 Mr & Mrs C Jones**

TITLE
Proposed Elevations

DRNG. NO.	REVISION
1980-P06	A

SCALE	DATE
1:50 @ A1 1:100 @ A3	Oct 2019

OFFICE USE / PRE-ISSUE