

RECEIVED

By Emma Kingwell at 9:11 am, Nov 03, 2020

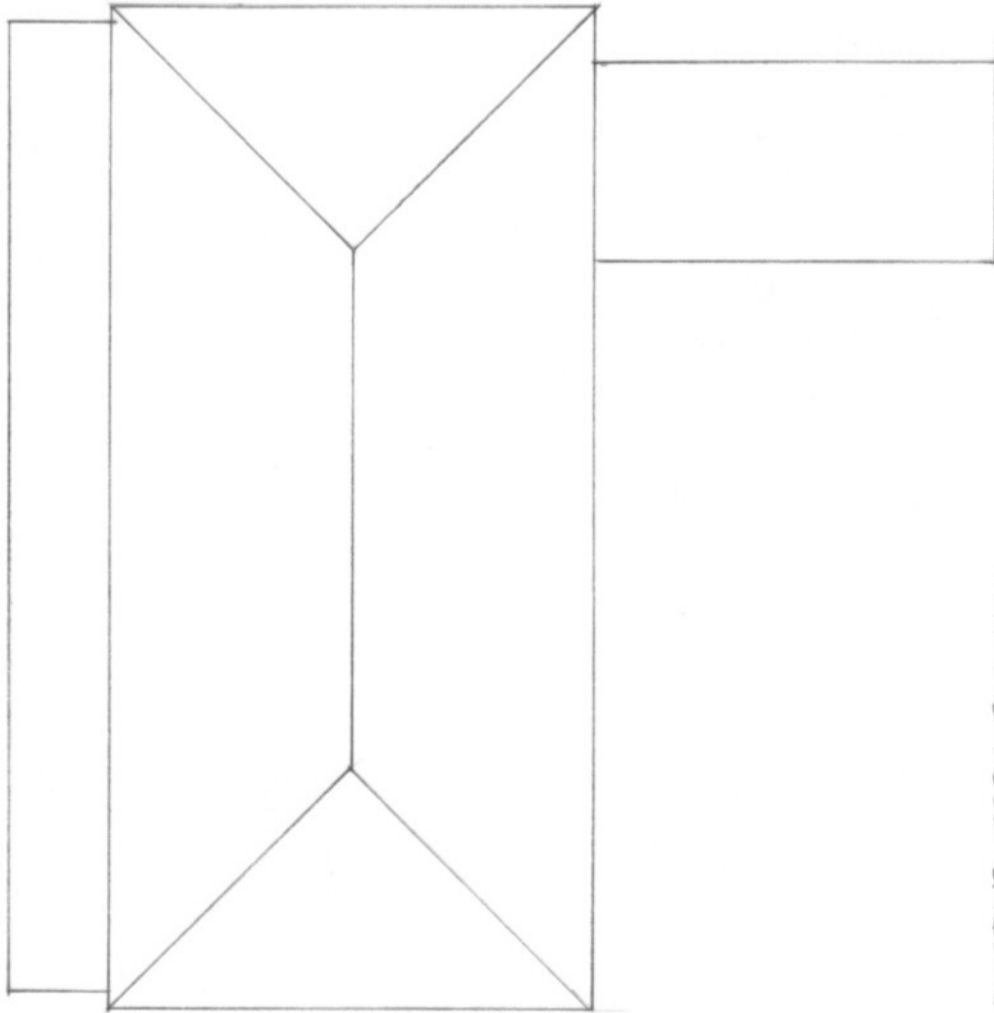

EXISTING ROOF PLAN

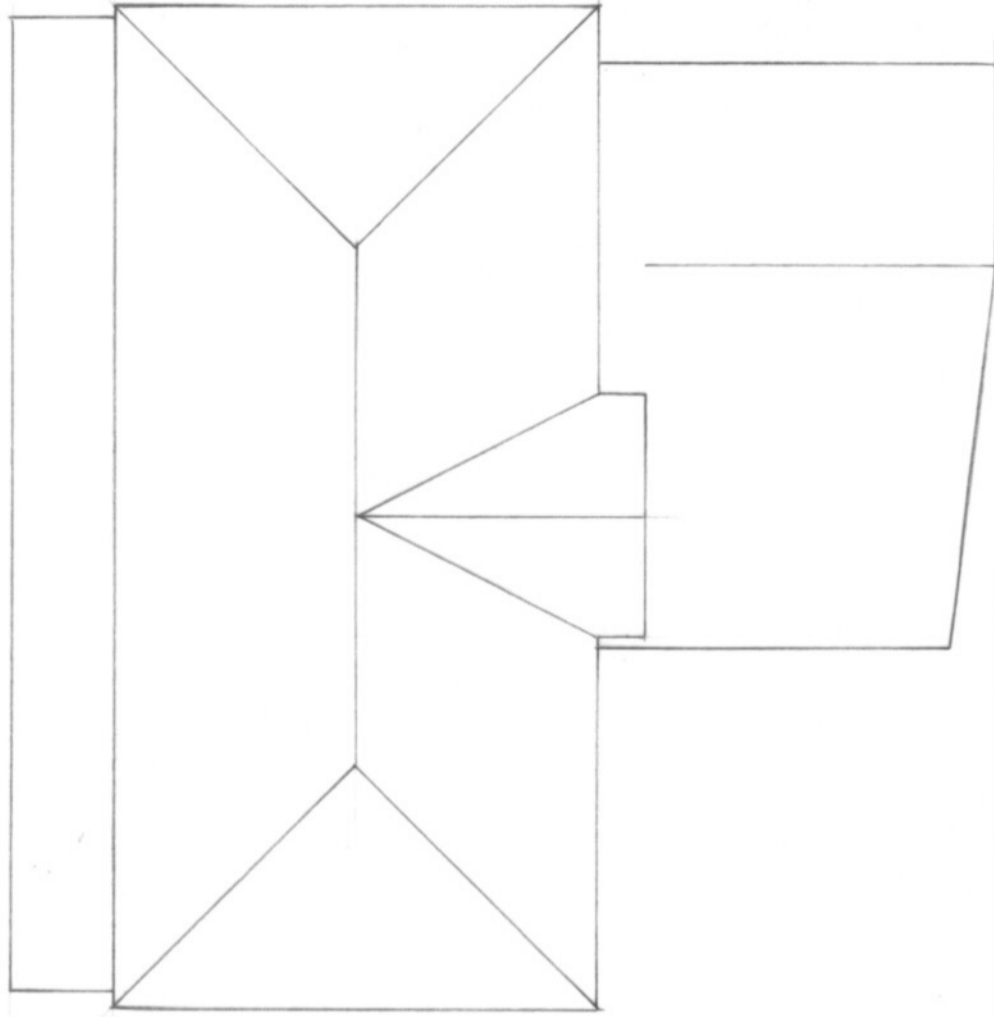

PROPOSED ROOF PLAN
0 1 2 3 4 5

ISLANDS ARCHITECTS
Porthcressa, St Mary's, Isles of Scilly, TR21 0JQ and
Courtney Cottage, Fairfield Rd, Shroton, DT11 8QA,

| | |
|-----------------|---|
| Project: | Gunner Rock, St Mary's, Isles of Scilly |
| Drawing: | Existing and Proposed Roof Plan |
| Scale: | 1:100 @ A3 |
| Drawn: | bdc 30.10.20 |
| Dwg No: | 2122/10 |