INDIGO

APPROVED
By Lisa Walton at 1:40 pm, Jun 19, 2023

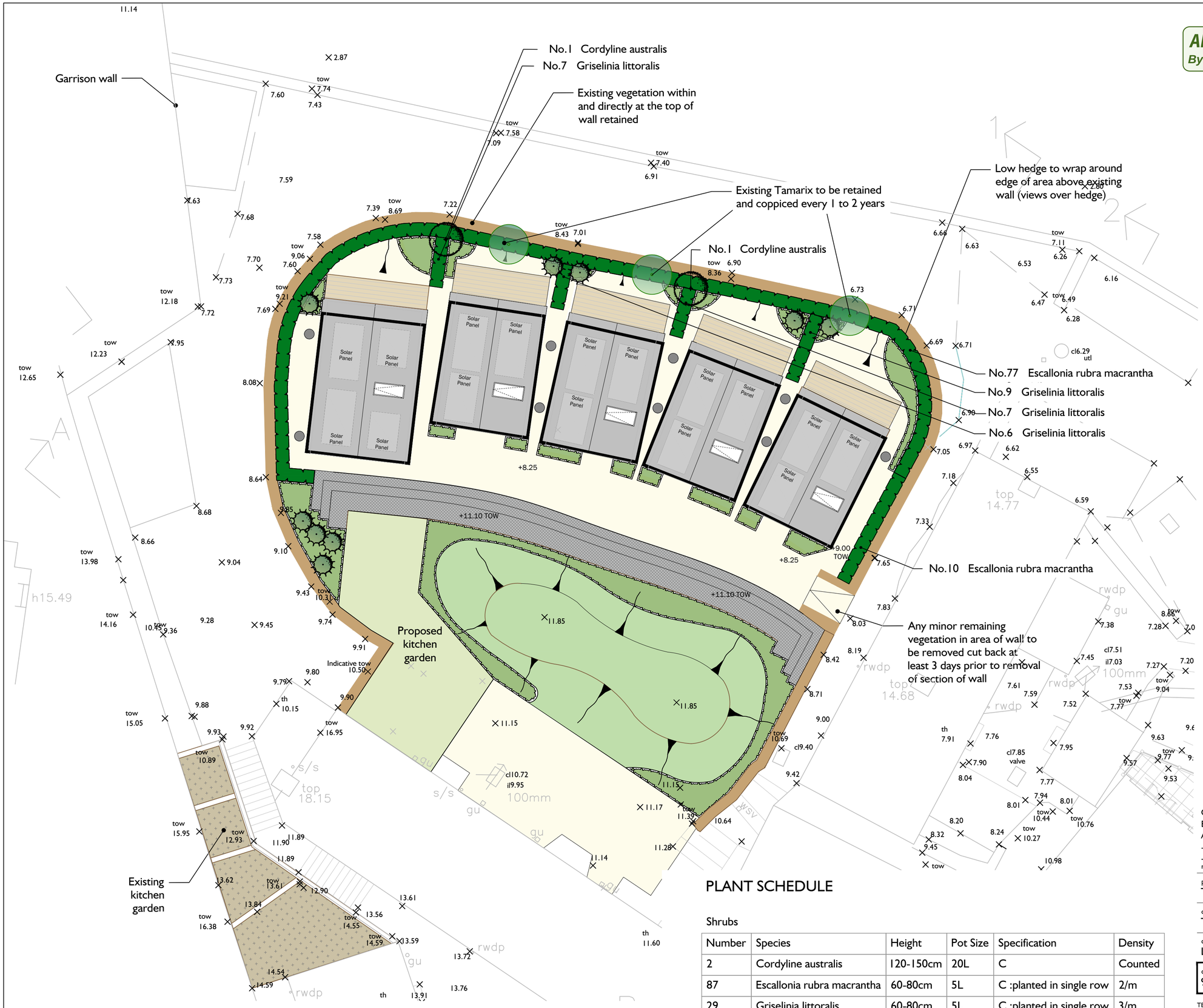

Key

- Existing vegetation to be retained and managed
- Proposed specimen shrub / accent planting
- Proposed hedge planting
- Other proposed shrub/ mixed planting areas, species to client's choice.
- Lawn
- Proposed gravel surface
- Proposed decking (refer to architect's plan)
- Proposed Gabion wall

PLANT SCHEDULE

Shrubs

Number	Species	Height	Pot Size	Specification	Density
2	Cordyline australis	120-150cm	20L	C	Counted
87	Escallonia rubra macrantha	60-80cm	5L	C :planted in single row	2/m
29	Griselinia littoralis	60-80cm	5L	C :planted in single row	3/m

RECEIVED
By Liv Rickman at 3:34 pm, Feb 13, 2023

- All invasive weeds have been removed as detailed by Bright Environment.
- For further details of ecology protection measures refer to information from Bright Environment ref. BE 255.

SCALE 1:100 @ A2
0 1 2 3 4 5m

NORTH

rev	description	date	by	chk
C	LAYOUT CHANGES	2023-02-10	TW	CB
B	LEVELS AMENDED	2022-02-04	WD	CB
A	ADDITIONAL DETAIL	2021-12-03	LS	CB
-	PLANNING ISSUE	2021-12-01	LS	CB
-	FIRST DRAFT	2021-11-30	LS	CB

project
TREGARTHEN HOTELS, ISLE OF SCILLY

client
TREGARTHENS HOTEL, ECO LODGES

drawing title
LANDSCAPE PROPOSALS

drawing number	revision	status	scale
993-MP-01	C	PLANNING	1:100@A2

TEL. 01722 340140 ENQUIRIES@INDIGOLANDSCAPE.CO.UK WWW.INDIGOLANDSCAPE.CO.UK
INDIGO LANDSCAPE ARCHITECTS LIMITED