

RECEIVED
By Tom Anderton at 2:55 pm, Dec 08, 2020

Existing Plans:
4 Ennor Close, Old Town,
St Mary's, Isles of Scilly,
TR21 0NL

*The attached garage are 2.7m x 5.4m x 2.3m, making the total volume of 33.53 cubic metres.
Under the provisions of the Town and Country Planning (Demolition - Description of Buildings)
Direction 2014 a building with a volume not exceeding 50 cubicmetres aan be demolished
without planning permission in a conservation area.

Sale: 1:100
Date: 08/12/2020
Drawn By: CLOS
Drawing Number: 100/01

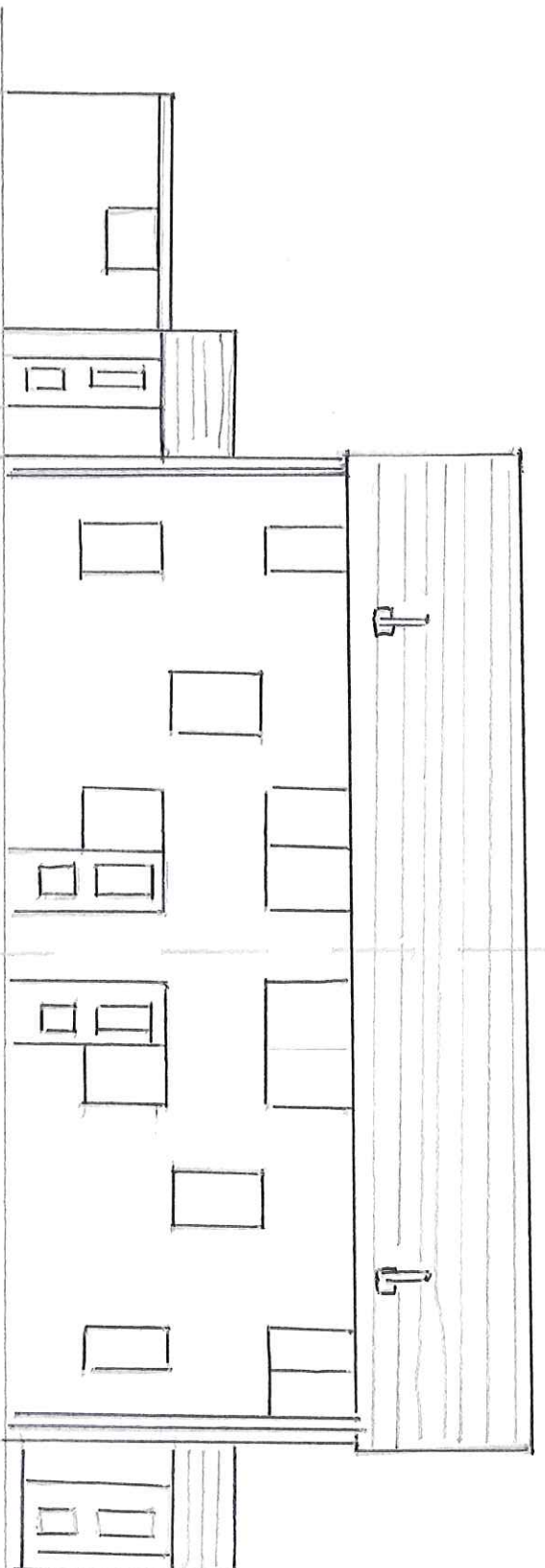
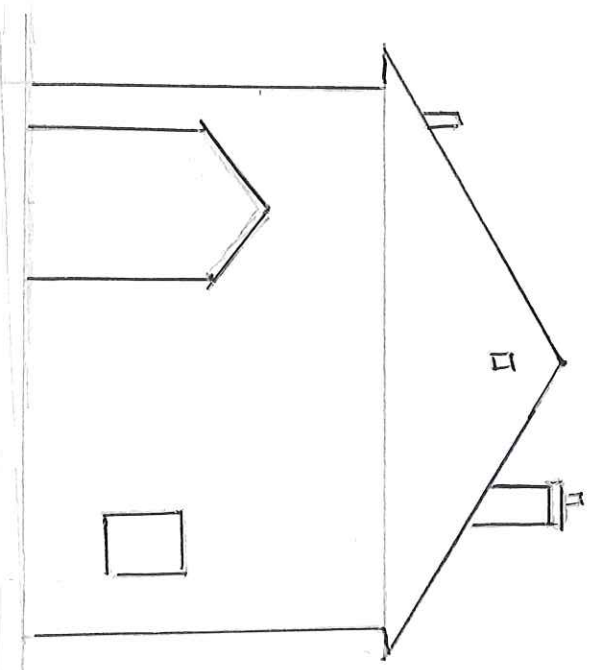
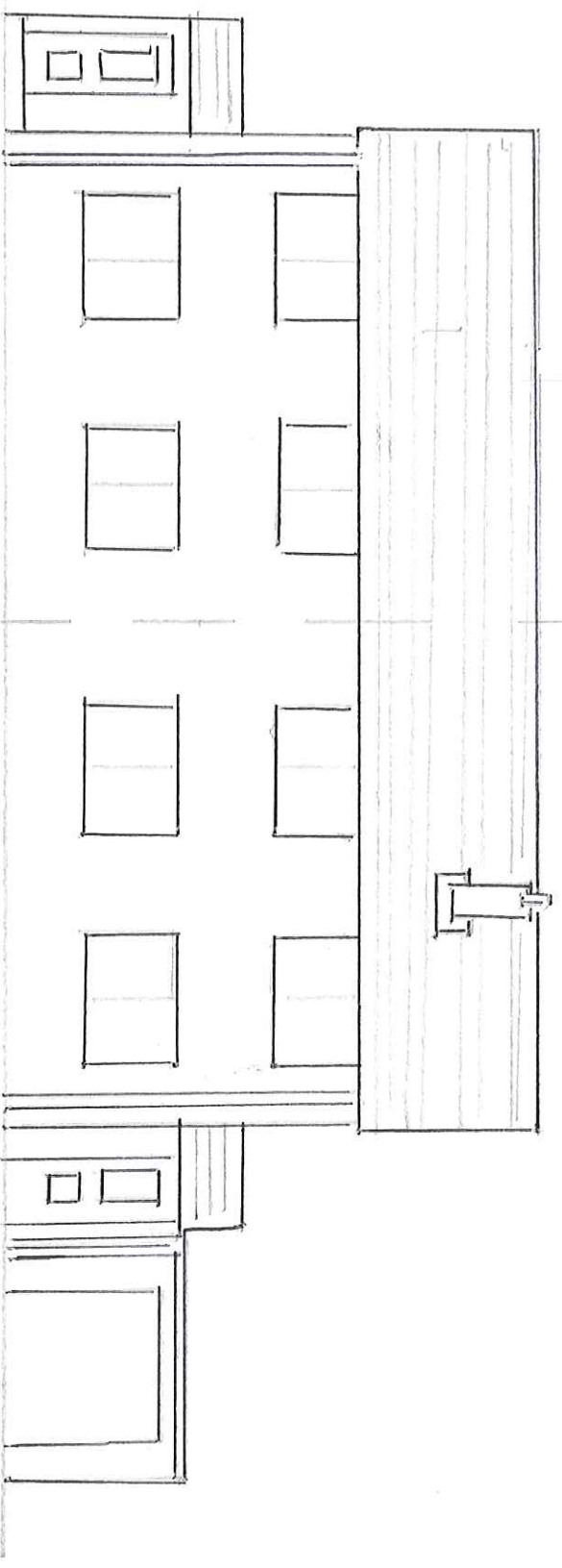

*The removed garage was 2.7m x 5.4m x 2.3m, making the total volume of 33.53 cubic metres.
Under the provisions of the Town and Country Planning (Demolition - Description of Buildings)
Direction 2014 a building with a volume not exceeding 50 cubicmetres aan be demolished
without planning permission in a conservation area.

Proposed Plans:
4 Ennor Close, Old Town,
St Mary's, Isles of Scilly,
TR21 0NL

Sale: 1:100
Date: 08/12/2020
Drawn By: CIOS
Drawing Number: 100/02