

RECEIVED
By A King at 3:31 pm, Jan 25, 2021

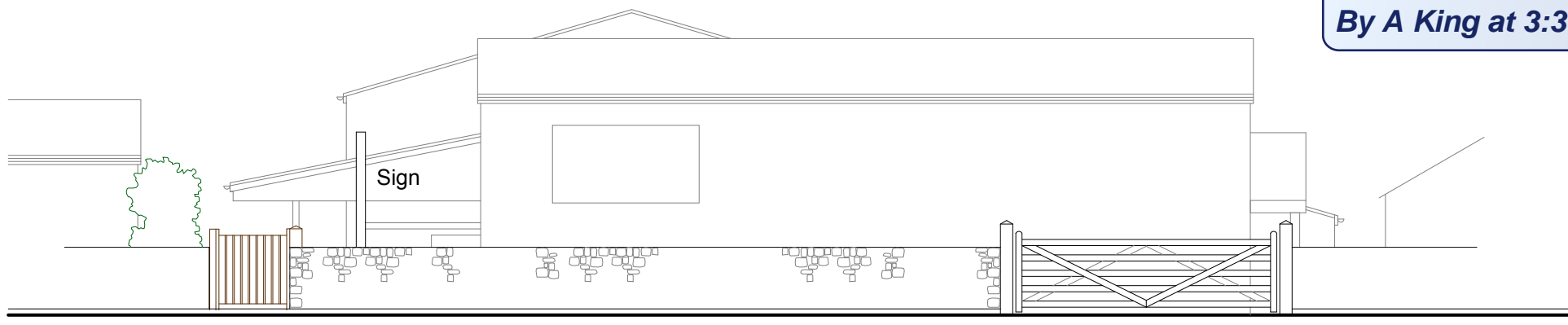

Existing pedestrian access

Existing 4.6m wide gated entrance with timber 5-bar gate and posts

Existing roadside elevation

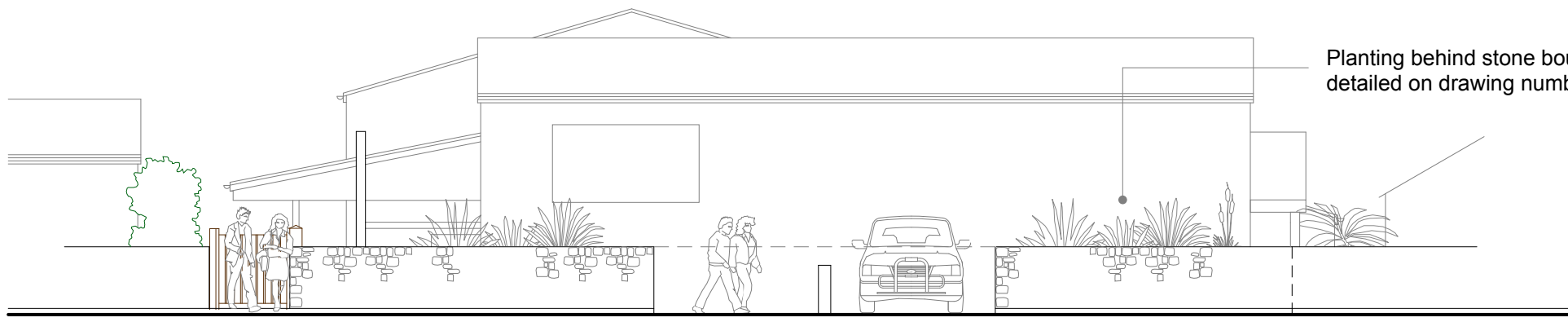

Planting behind stone boundary wall as detailed on drawing number 1977A-P03

Entrance Exit

Proposed roadside elevation



Existing timber gate and support posts from application site facing main road. Note poor visibility on LHS

NOTES

- 1 THIS DRAWING IS THE COPYRIGHT OF THE ARCHITECT AND MAY NOT BE REPRODUCED WITHOUT LICENCE
- 2 DO NOT SCALE OFF THIS DRAWING
- 3 ALL DIMENSIONS AND LEVELS ARE TO BE CHECKED ON SITE BY THE CONTRACTOR BEFORE COMMENCEMENT OF WORK AND ANY DISCREPANCIES REPORTED TO THE ARCHITECT
- 4 NO RESPONSIBILITY CAN BE ACCEPTED FOR ERRORS ARISING ON SITE DUE TO UNAUTHORISED VARIATIONS FROM THE ARCHITECTS DRAWINGS.

AMENDMENTS

PLANNING

Studio St Ives
4 Gabriel Street
St Ives
TR26 2LU
01736 798427

**MIKE BRADBURY
DESIGN**

PZ

JOB
**New Forecourt at The Store
Porthmellon Industrial Estate
St Mary's,
The Isles of Scilly
for
Wright Construction**

TITLE
Roadside elevations

DRNG. NO. REVISION
1977A-P04

SCALE DATE
**1:50@A1
1:100@A3 Jan 2021**

OFFICE USE / PRE-ISSUE