

<p><b>Trevean Higher Town St. Martin's Isles of Scilly</b></p>	
<p><b>Amended Plans</b></p>	
<p><b>M Bayetto</b></p>	
<p><b>PS-AFL-1a</b></p>	
<p><small>NOTE: No measurements are to be extracted from this drawing. All dimensions are to be taken from the original drawings. Any discrepancies should be reported immediately to the architect.</small></p>	<p>Date Amended - January 21/21 Scale - 1:100 @ A1</p>
<p>PAUL OSBORNE CARY THOMAS ST. MARY'S ISLES OF SCILLY TR21 10PT Tel: 01720 423066 Email: paul@scillycity.com</p>	
<p>Notes: Additional Granite Wall Detail Lowered Floor Level with Associated Roof, Window and Door Details</p>	

Existing

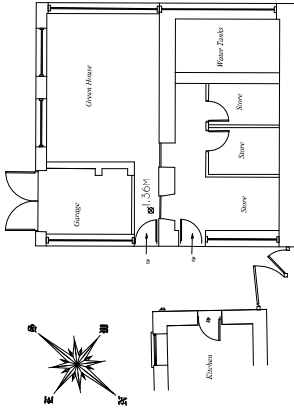

Existing Ground Floor Plan

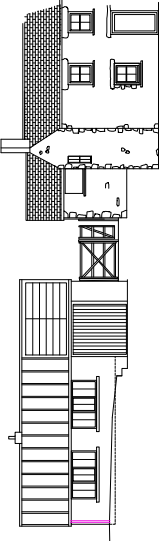

Existing South East Elevation

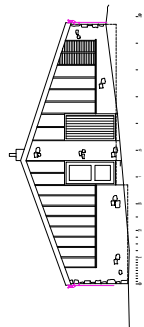

Existing North East Elevation

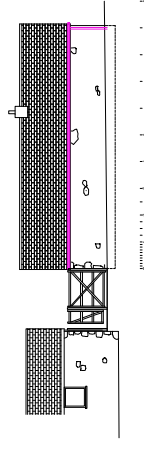

Existing North West Elevation

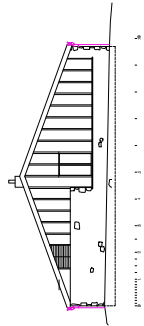

Existing South West Elevation

Proposed

**Proposed Amended Plan**  
Proposed 300mm Granite Finish to Exterior Wall of Workshop and Garage to include Amended Roof Details.  
Proposed Finished Floor Level to be Lowered by 450mm to Current Garage Floor Level to include lowered window and Door Details.

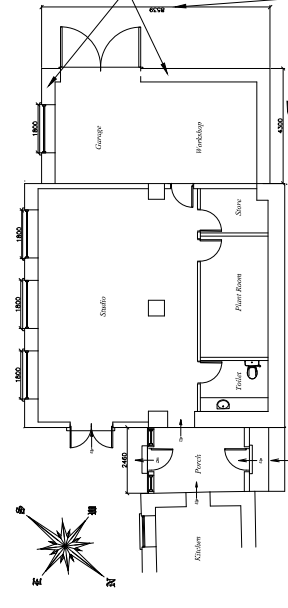

Amended Ground Floor Plan

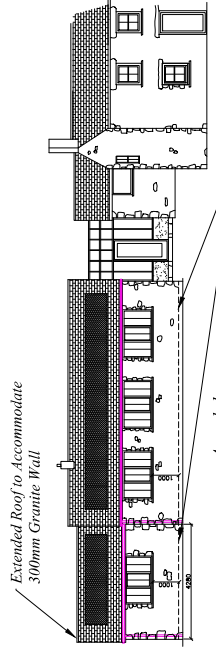

Amended South East Elevation

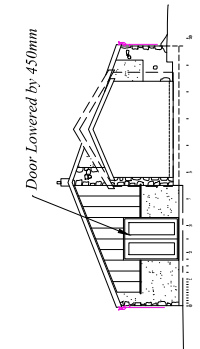

Amended North East Elevation

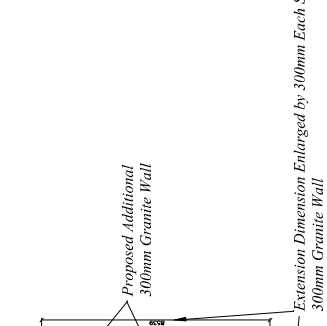

Amended North West Elevation

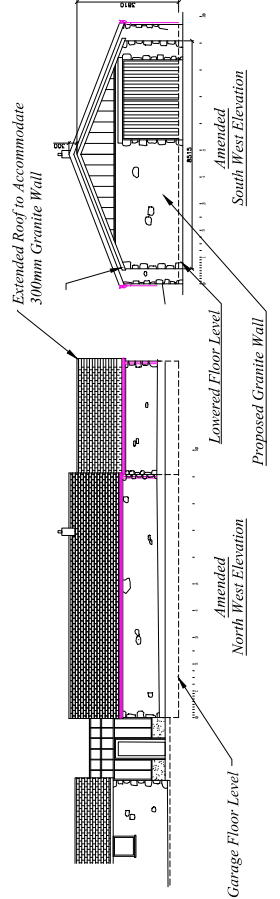

Amended South West Elevation