



## IMPORTANT – THIS COMMUNICATION AFFECTS YOUR PROPERTY

# COUNCIL OF THE ISLES OF SCILLY

Town Hall, St Mary's TR21 0LW

Telephone: 01720 424455 – Email: [planning@scilly.gov.uk](mailto:planning@scilly.gov.uk)

Town and Country Planning Act 1990

Town and Country Planning (Development Management Procedure) Order 2010

## PERMISSION FOR DEVELOPMENT

**Application No:** P/21/014/HH **Date Application Registered:** 23<sup>rd</sup> February 2021

**Applicant:** Sonia Fletcher  
Santamana  
18 Jacksons Hill  
Hugh Town  
St Mary's  
Isles Of Scilly  
TR21 0JZ

**Site address:** Santamana 18 Jacksons Hill Hugh Town St Mary's Isles Of Scilly  
**Proposal:** Installation of flue for new wood burning stove.

In pursuance of their powers under the above Act, the Council hereby **PERMIT** the above development to be carried out in accordance with the following Conditions:

**C1 The development hereby permitted shall be begun before the expiration of three years from the date of this permission.**

Reason: In accordance with the requirements of Section 91 of the Town and Country Planning Act 1990 (as amended by Section 51 of the Planning and Compulsory Purchase Act 2004).

**C2 The development hereby permitted shall be carried out in accordance with the approved details only including:**

- **Plan 1 Location**
- **Plan 2 Block Plan**
- **Plan 3 Proposed East Elevation**
- **Plan 4 Proposed South Elevation**
- **Plan 5 Proposed Stove Location**

**These are stamped as APPROVED.**

Reason: For the clarity and avoidance of doubt and in the interests of the character and appearance of the Conservation Area, Area of Outstanding Natural Beauty and Heritage Coast in accordance with Policy OE1 and Policy OE7(5) of the Isles of Scilly Local Plan (2015-2030).

**C3 All works involving machinery required in connection with the implementation of this permission shall be restricted to between 0800 and 1800 hours Monday to Saturdays. There shall be no works involving machinery on a Sunday or Public or Bank Holiday.**

Reason: In the interests of protecting the residential amenities of neighbouring properties.

### Further Information

1. In dealing with this application, the Council of the Isles of Scilly has actively sought to work with the applicants in a positive and proactive manner, in accordance with paragraph 38 the National Planning Policy Framework 2019.
2. The Applicant is reminded of the provisions of the Wildlife and Countryside Act 1981 and the E.C. Conservation (Natural Habitats) Regulations Act 1994, the Habitat and Species Regulations 2012 and our Natural and Environment and Rural Communities biodiversity duty. This planning permission does not absolve the applicant from complying with the relevant law protecting species, including obtaining and complying with the terms and conditions of any licences required, as described in part IV B of Circular 06/2005. Care should be taken during the work and if bats are discovered, they should not be handled, work must stop immediately and a bat warden contacted. Extra care should be taken during the work, especially when alterations are carried out to buildings if fascia boards are removed as roosting bats could be found in these areas. If bats are found to be present during work, they must not be handled. Work must stop immediately and advice sought from licensed bat wardens. Call The Bat Conservation Trust's National Bat Helpline on 0845 1300 228 or Natural England (01872 245045) for advice.

Signed: 

**Chief Planning Officer**

*Duly Authorised Officer of the Council to make and issue Planning Decisions on behalf of the Council of the Isles of Scilly.*

**DATE OF ISSUE:** 22nd April 2021



# COUNCIL OF THE ISLES OF SCILLY

Planning Department  
Town Hall, The Parade, St Mary's, Isles of Scilly, TR21 0LW  
☎0300 1234 105  
✉planning@scilly.gov.uk

Dear Sonia Fletcher

## Please sign and complete this certificate.

This is to certify that decision notice: P/21/014/HH and the accompanying conditions have been read and understood by the applicant: Sonia Fletcher.

- I/we intend to commence the development as approved:** Installation of flue for new wood burning stove. at: Santamana 18 Jacksons Hill Hugh Town St Mary's Isles Of Scilly  
**on:** .....
- ~~I am/we are aware of any conditions that need to be discharged before works commence.~~
- ~~I/we will notify the Planning Department in advance of commencement in order that any pre-commencement conditions can be discharged.~~

You are advised to note that Officers of the Local Planning Authority may inspect the project both during construction, on a spot-check basis, and once completed, to ensure that the proposal has complied with the approved plans and conditions. If the site is found to be inaccessible then contact details of the applicant/agent/contractor (delete as appropriate) are:

<b>Name:</b>	<b>Contact Telephone Number:</b>
--------------	----------------------------------

Print Name: .....

Signed: .....

Date: .....

Please sign and return to the **above address** as soon as possible.

# Santamana Location Plan

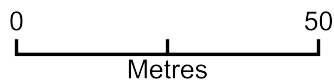

Plan Produced for: Sonia Vickers-Fletcher

Date Produced: 18 Feb 2021

Plan Reference Number: TQRQM21049130434653

Scale: 1:1250 @ A4

**APPROVED**

*By Lisa Walton at 5:05 pm, Apr 22, 2021*



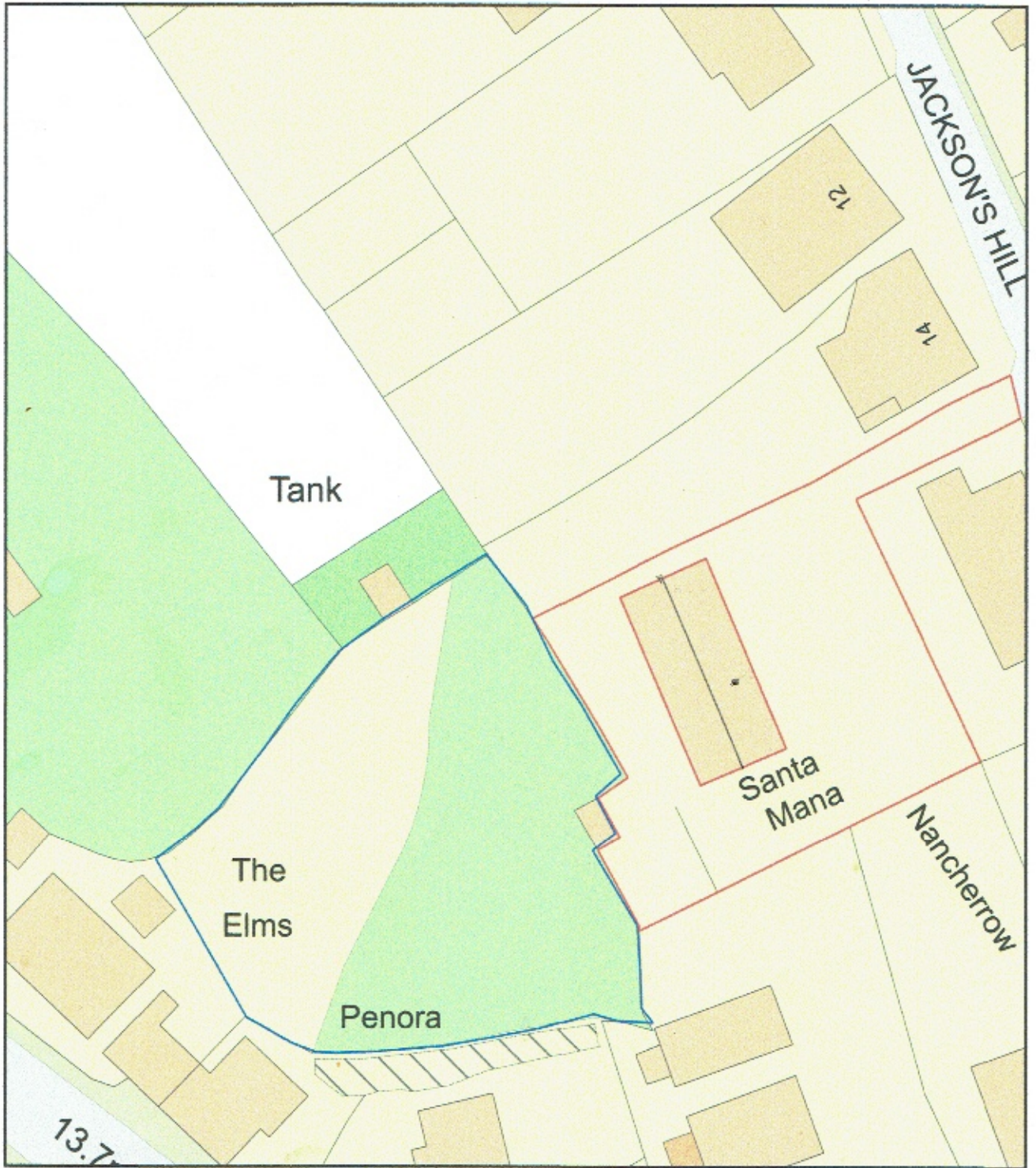

Plan Produced for: Sonia Vickers-Fletcher  
 Date Produced: 22 Nov 2020  
 Plan Reference Number: TQRQM20007151100150  
 Scale: 1:500

**APPROVED**  
 By Lisa Walton at 5:05 pm, Apr 22, 2021

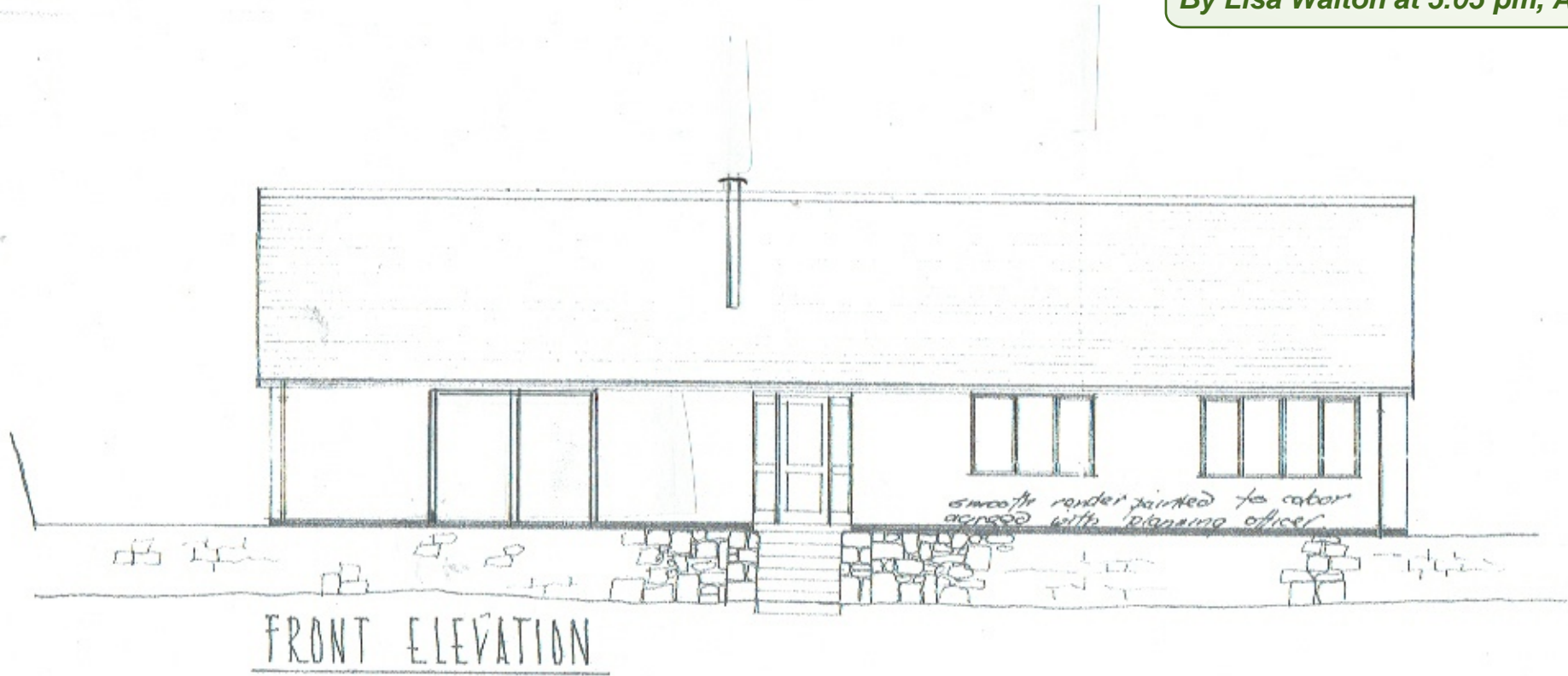

PROPOSED INSTALLATION OF FLUE PIPE FOR NEW  
CO2 NEUTRAL EU COMPLIANT WOODBURNER

SCALE  
1:100



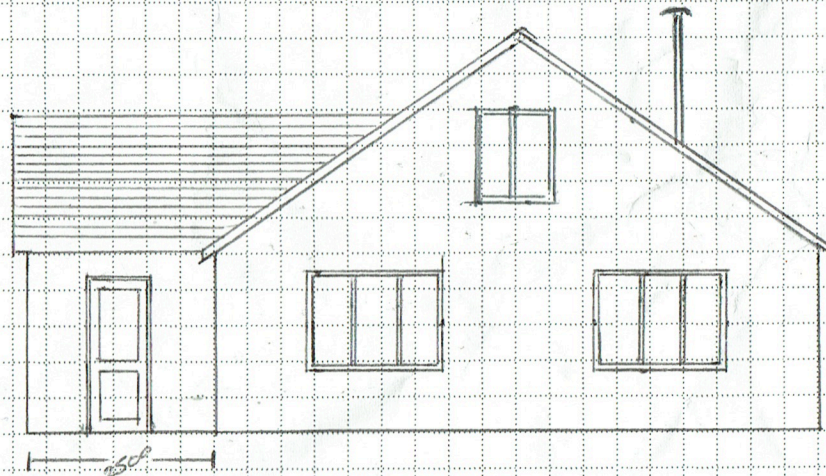

SIDE SOUTH ELEVATION

SCALE 1:100

# Plan 5

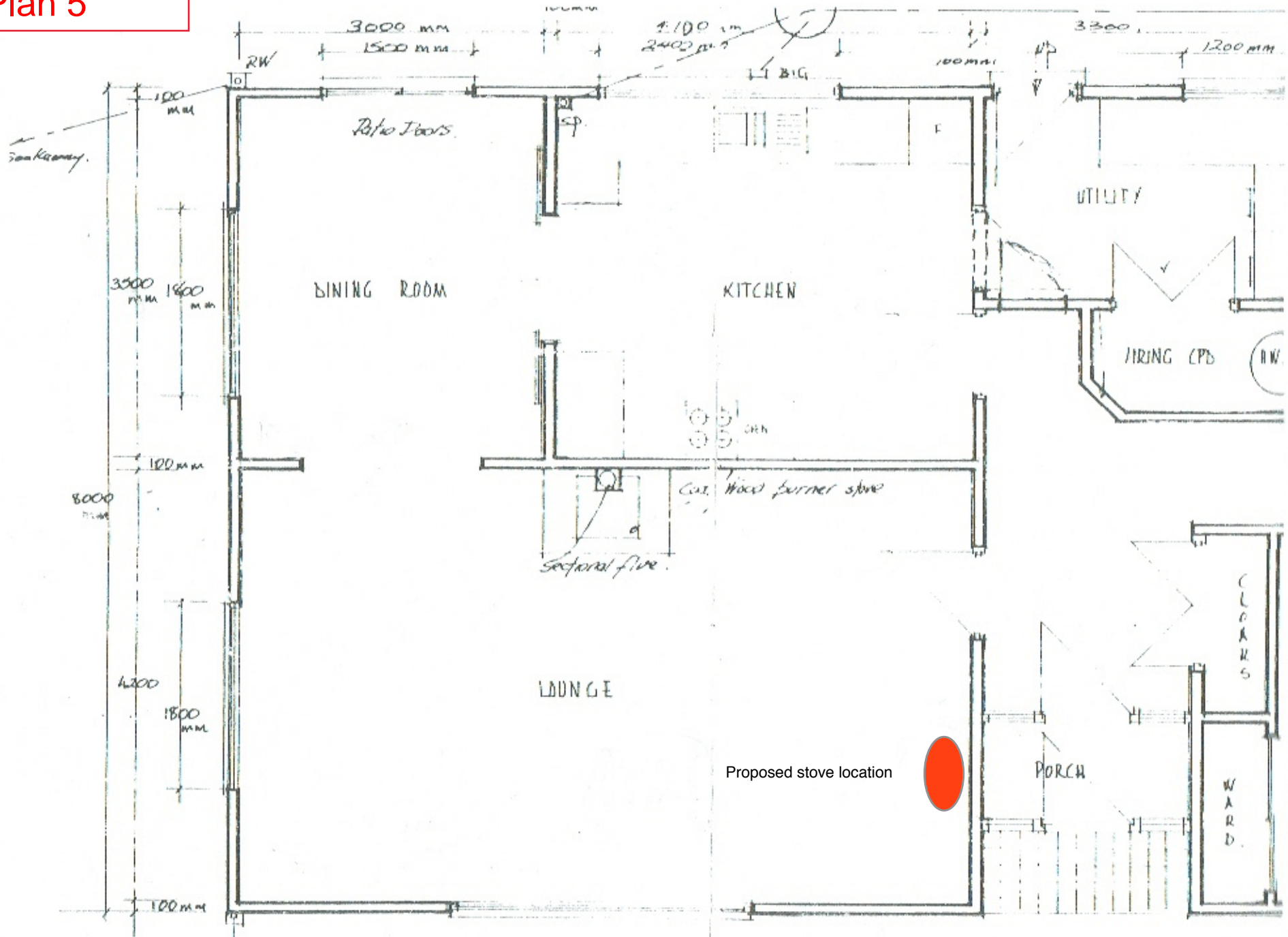

**APPROVED**  
By Lisa Walton at 5:05 pm, Apr 22, 2021

**RECEIVED**  
By Tom Anderton at 2:33 pm, Feb 15, 2021





# COUNCIL OF THE ISLES OF SCILLY

---

Planning Department

Town Hall, St Mary's, Isles of Scilly, TR21 0LW

☎01720 424455

✉[planning@scilly.gov.uk](mailto:planning@scilly.gov.uk)

**THIS LETTER CONTAINS IMPORTANT INFORMATION  
REGARDING YOUR PERMISSION – PLEASE READ  
IF YOU ARE AN AGENT DEALING WITH IS ON BEHALF OF THE  
APPLICANT IT IS IMPORTANT TO LET THE APPLICANT KNOW  
OF ANY PRE-COMMENCEMENT CONDITIONS**

Dear Applicant,

This letter is intended to help you advance your project through the development process. Now that you have been granted permission, there may be further tasks you need to complete. Some aspects may not apply to your development; however, your attention is drawn to the following paragraphs, which provide advice on a range of matters including how to carry out your development and how to appeal against the decision made by the Local Planning Authority (LPA).

**Carrying out the Development in Accordance with the Approved Plans**

You must carry out your development in accordance with the stamped plans enclosed with this letter. Failure to do so may result in enforcement action being taken by the LPA and any unauthorised work carried out may have to be amended or removed from the site.

**Discharging Conditions**

Some conditions on the attached decision notice will need to be formally discharged by the LPA. In particular, any condition that needs to be carried out prior to development taking place, such as a 'source and disposal of materials' condition, an 'archaeological' condition or 'landscaping' condition must be formally discharged prior to the implementation of the planning permission. In the case of an archaeological condition, please contact the Planning Department for advice on the steps required. Whilst you do not need to formally discharge every condition on the decision notice, it is important you inform the Planning Department when the condition advises you to do so before you commence the implementation of this permission. Although we will aim to deal with any application to discharge conditions as expeditiously as possible, you are reminded to allow up to **8 weeks** for the discharge of conditions process.

**Please inform the Planning Department when your development or works will be commencing. This will enable the Council to monitor the discharge and compliance with conditions and provide guidance as necessary. We will not be able to provide you with any written confirmation on the discharge of pre-commencement conditions if you do not formally apply to discharge the conditions before you start works.**

As with the rest of the planning application fees, central Government sets a fee within the same set of regulations for the formal discharge of conditions attached to planning permissions. Conditions are necessary to control approved works and development. Requests for confirmation that one or more planning conditions have been complied with are as follows (VAT is not payable on fees set by central government). More information can be found on the Council's website:

- Householder permissions - £34 per application
- Other permissions - £116 per application

### **Amendments**

If you require a change to the development, contact the LPA to see if you can make a 'non material amendment' (NMA). NMA can only be made to planning permissions and not a listed building consent. They were introduced by the Government to reflect the fact that some schemes may need to change during the construction phase. The process involves a short application form and a 14 day consultation period. There is a fee of £34 for householder type applications and £234 in all other cases. The NMA should be determined within 28 days. If the change to your proposal is not considered to be non-material or minor, then you would need to submit a new planning application to reflect those changes. Please contact the Planning Department for more information on what level of amendment would be considered non material if necessary.

### **Appealing Against the Decision**

If you are aggrieved by any of the planning conditions attached to your decision notice, you can appeal to have specific conditions lifted or modified by the Secretary of State. All appeal decisions are considered by the Planning Inspectorate – a government department aimed at providing an unbiased judgement on a planning application. From the date of the decision notice attached you must lodge an appeal within the following time periods:

- Householder Application - 12 weeks
- Advertisement Consent - 8 weeks
- Minor Commercial Application - 12 weeks
- Other Types - 6 months

You can obtain the appeal forms by calling 0303 444 5000 or submit an appeal through the Planning Portal <http://www.planningportal.gov.uk/planning/appeals/online/makeanappeal>

You can apply to the Secretary of State to extend this period, although this will only be allowed in exceptional circumstances.

### **Building Regulations**

With all building work, the owner of the property is responsible for meeting the relevant Planning and Building Regulations. Building Regulations apply to most building work so it is important to find out if you need permission. This consent is to ensure the safety of people

in and around buildings in relation to structure, access, fire safety, infrastructure and appropriate insulation.

The Building Control function is carried out on behalf of the Council of the Isles of Scilly by Cornwall Council. All enquiries and Building Control applications should be made direct to Cornwall Council, via the following link [Cornwall Council](#). This link also contains comprehensive information to assist you with all of your Building Control needs.

Building Control can be contacted via telephone by calling 01872 224792, via email [buildingcontrol@cornwall.gov.uk](mailto:buildingcontrol@cornwall.gov.uk) or by post at:

Building Control  
Cornwall Council  
Pydar House  
Pydar Street  
Truro  
Cornwall  
TR1 1XU

#### **Registering/Altering Addresses**

If you are building a new dwelling, sub dividing a dwelling into flats or need to change your address, please contact the Planning Department who will be able to make alterations to local and national databases and ensure postcodes are allocated.

#### **Connections to Utilities**

If you require a connection to utilities such as water and sewerage, you will need to contact South West Water on 08000831821. Electricity connections are made by Western Power Distribution who can be contacted on 08456012989.

Should you require any further advice regarding any part of your development, please contact the Planning Department and we will be happy to help you.