

COUNCIL OF THE ISLANDS OF SCILLY

Planning Department

PLANNING PERMISSION

GRANTED

Subject to Conditions (if any) Specified on Decision Notice  
Development to be Commenced within 3 years

SIGNATURE ..... *Caroline Dymally*

DATE OF DECISION..... 16.5.06 ..... APPN. No. P/06/028

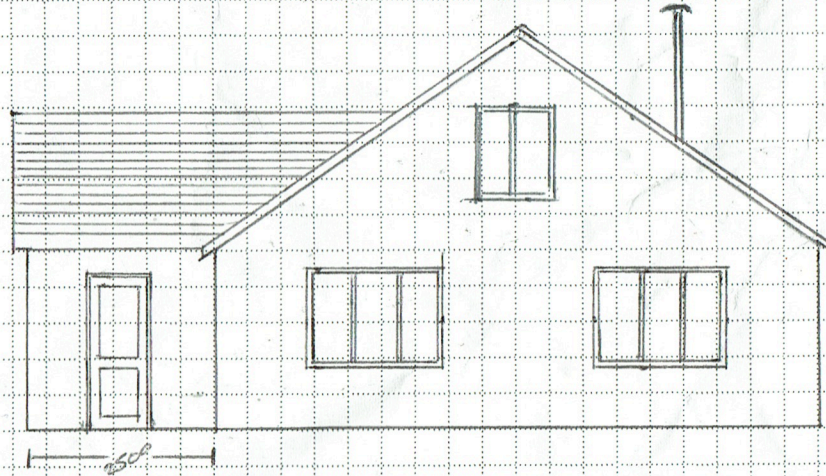

SIDE SOUTH ELEVATION

SCALE 1:100