

RECEIVED

By Emma Kingwell at 8:01 am, Nov 02, 2021

Kavorna
Hugh St
St. Mary's
Isles of Scilly

Alterations to
Existing Dwelling

Mr. P.Osborne

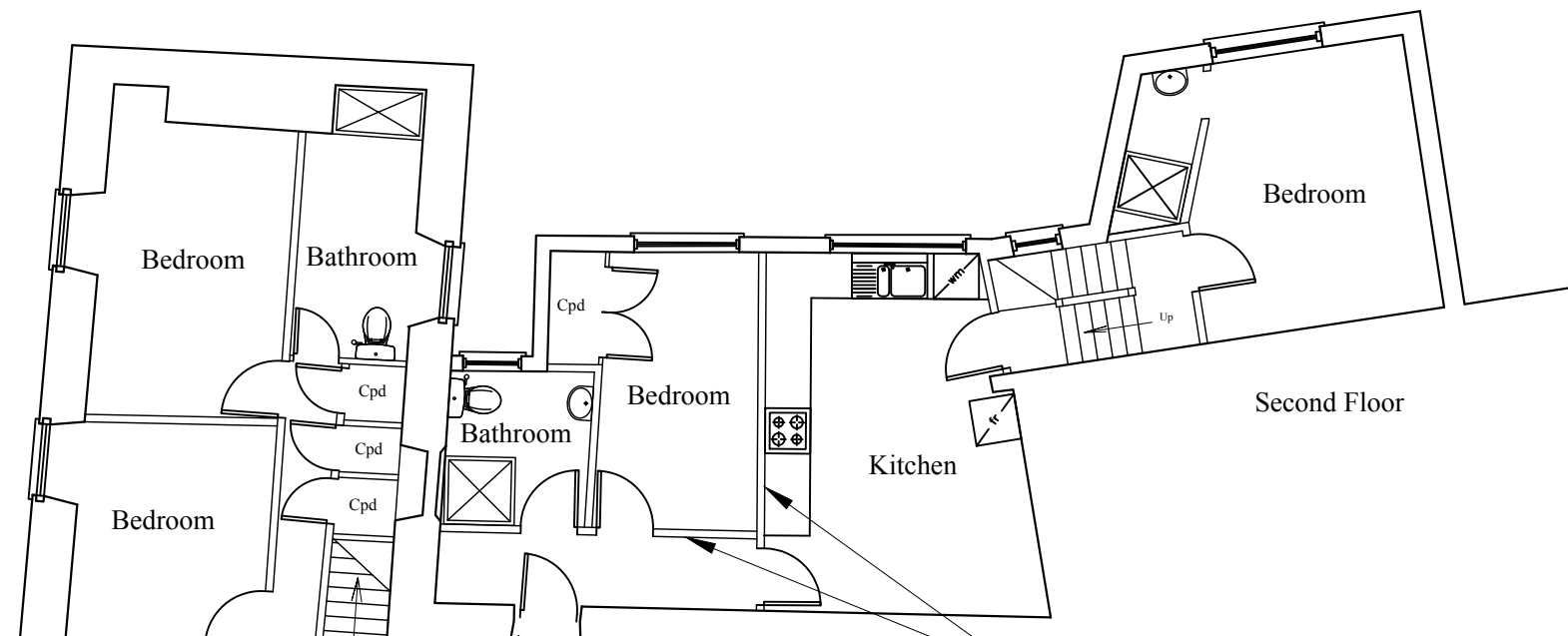

Existing Layout

Remove Existing Timber Stud
Partition Wall

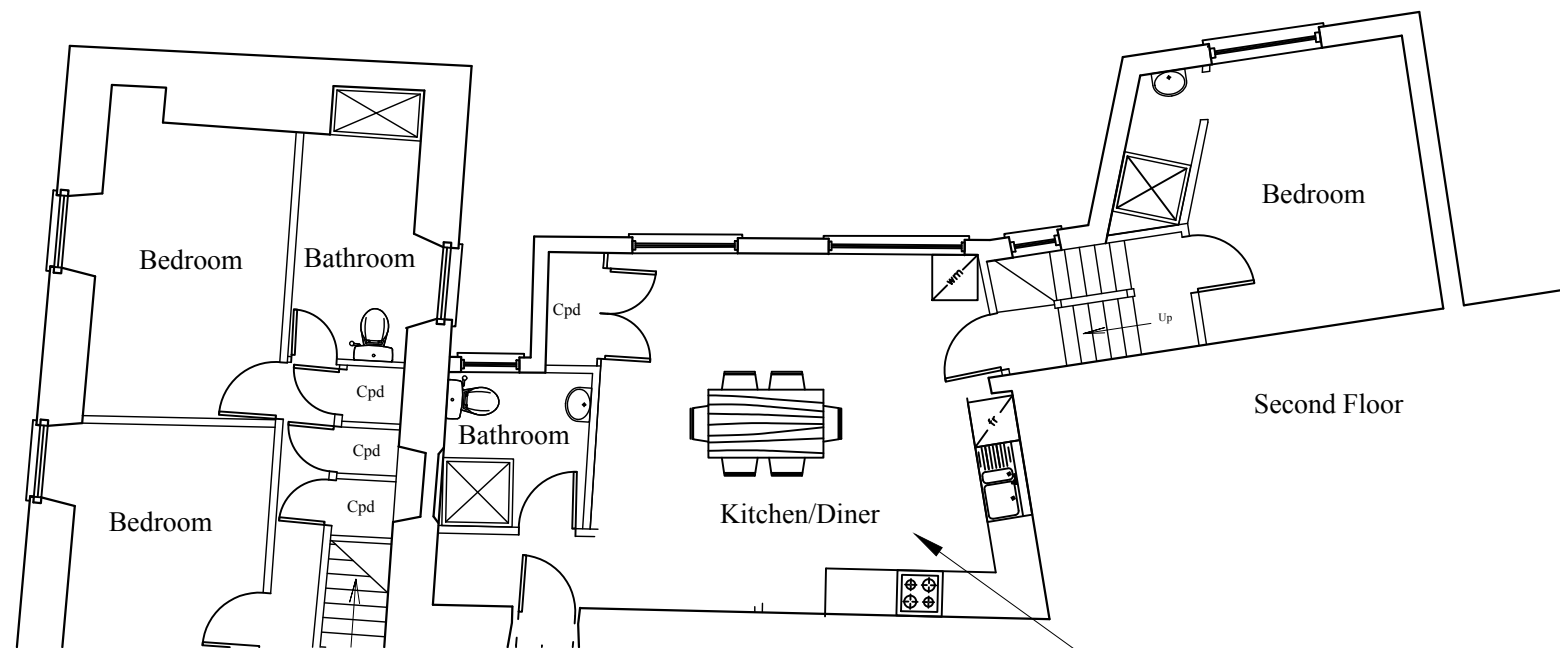

Proposed Layout

Proposed Kitchen Diner

Date - February 2007

Amended -

Scale - 1 : 100 @ A3

PAUL OSBORNE
CARN THOMAS
ST. MARY'S, ISLES of SCILLY.
TR21 0PT tel (01720) 423066

KF-PA-1a