

WALLS - PAINTED RENDER WITH RENDER FORMED PLINTH AND CURVED EXTERNAL CORNERS. FIRST FLOOR CLAD WITH REBATED FEATHEREDGE HORIZONTAL TIMBER CLADDING - PAINTED.
ROOF - NATURAL SLATE, NAILED - NO CLIPS, CONCRETE RIDGE TILES
WINDOWS - TIMBER DOUBLE GLAZED, GLAZING OBSCURED TO BATHROOMS.
DOORS - TIMBER PANELLED WITH GLAZING
FASCIA BOARDS - PAINTED TIMBER
RAINWATER GOODS - PAINTED METAL HALF ROUND GUTTERS AND ROUND DOWNPIPES
HEATING - ASHP

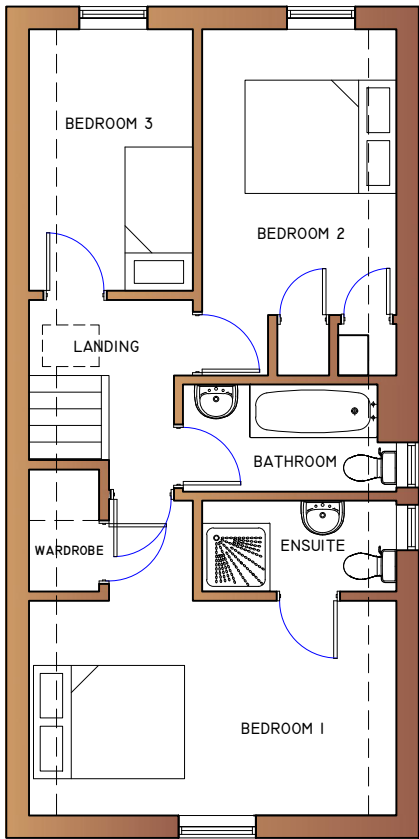

First Floor Plan

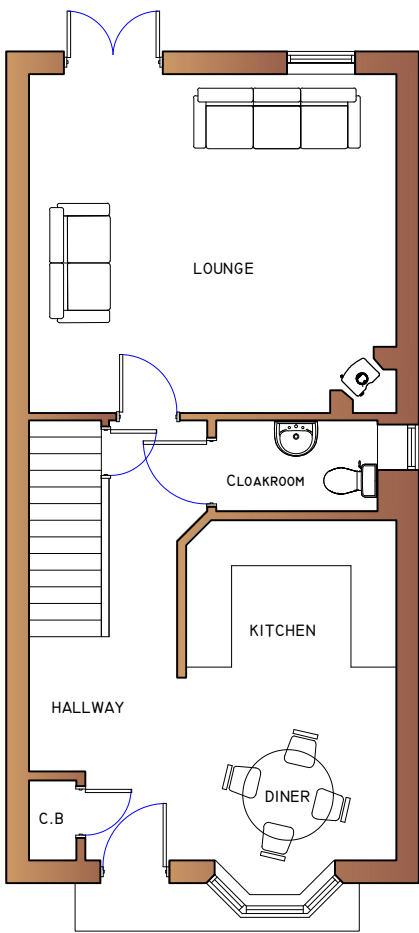

Ground Floor Plan



East Elevation



West Elevation

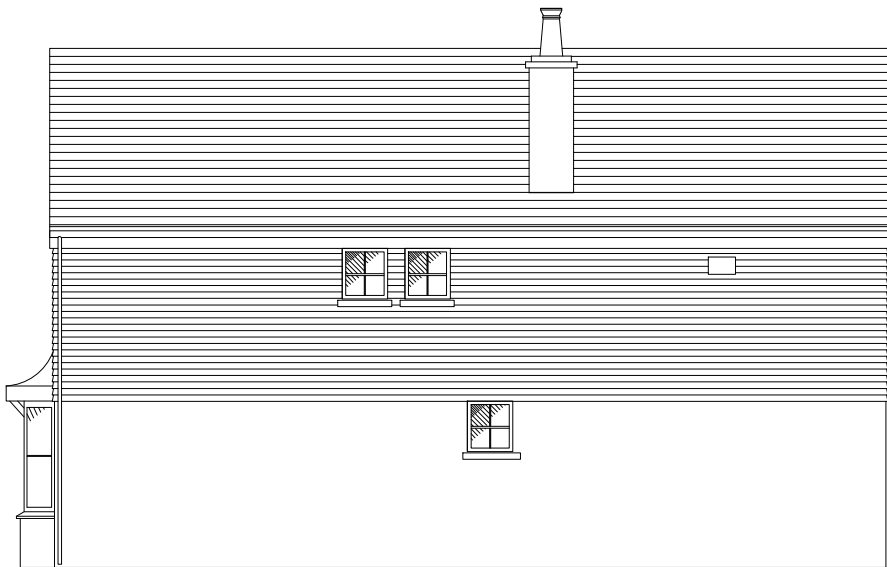

North Elevation

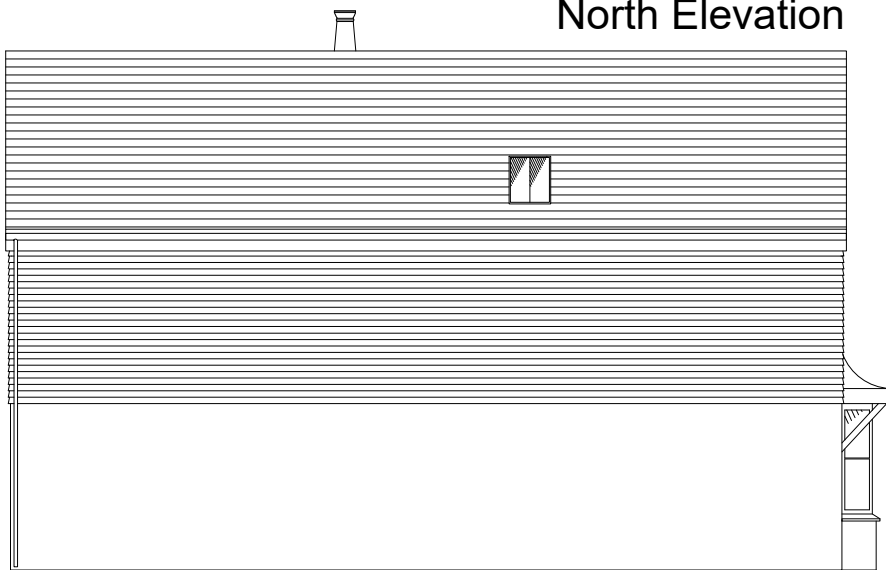

South Elevation

RECEIVED
By Olivia.Rickman at 10:00 am, Jan 14, 2022

A		ND	7.6.21
REVISION	AMENDMENT	INITIALS	DATE

PROJECT
Sea View
McFarlands Down, St Mary's
Isles of Scilly
DRAWING TITLE
Proposed Plans and Elevations
Plot B

DUCHY of CORNWALL
ST MARY'S ISLES OF SCILLY TR21 0LS
Telephone: (01720) 422508 E-mail: ndsan@duchyofcornwall.org

SCALE 1:50/1:00@A2	DRAWN BY ND	DRAWING NO. 10/0380C-P5	REV. A
DATE 03.06.20	CHECKED BY ND		

© This drawing is copyright. Crown copyright and database rights 2017.
Ordnance Survey Licence No 100023148
All materials and workmanship to comply with the current British Standards and codes of practice.
Contractors to check ALL dimensions. Work from figured dimensions ONLY.
Report ANY discrepancy to Architect or Surveyor before proceeding.
IF IN ANY DOUBT ASK