

RECEIVED
By A King at 2:58 pm, Jan 28, 2022

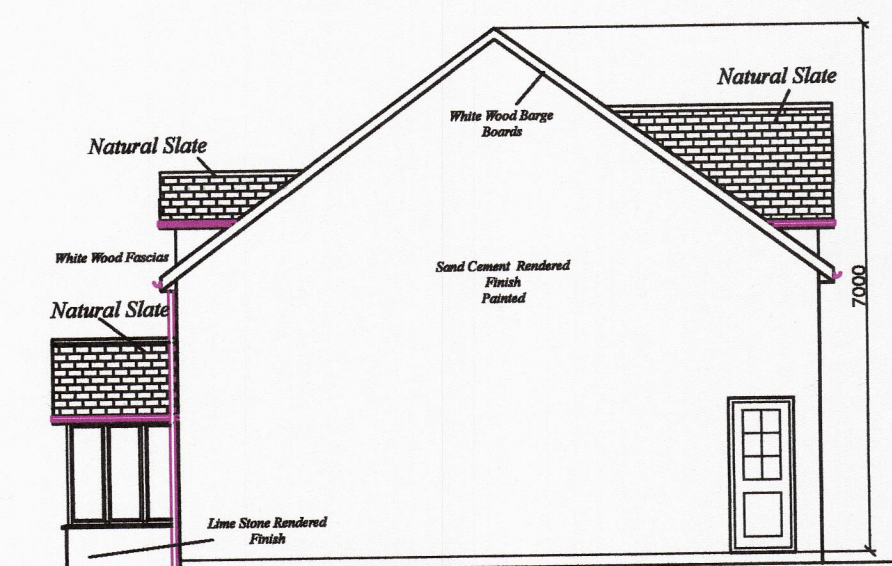

East Elevation

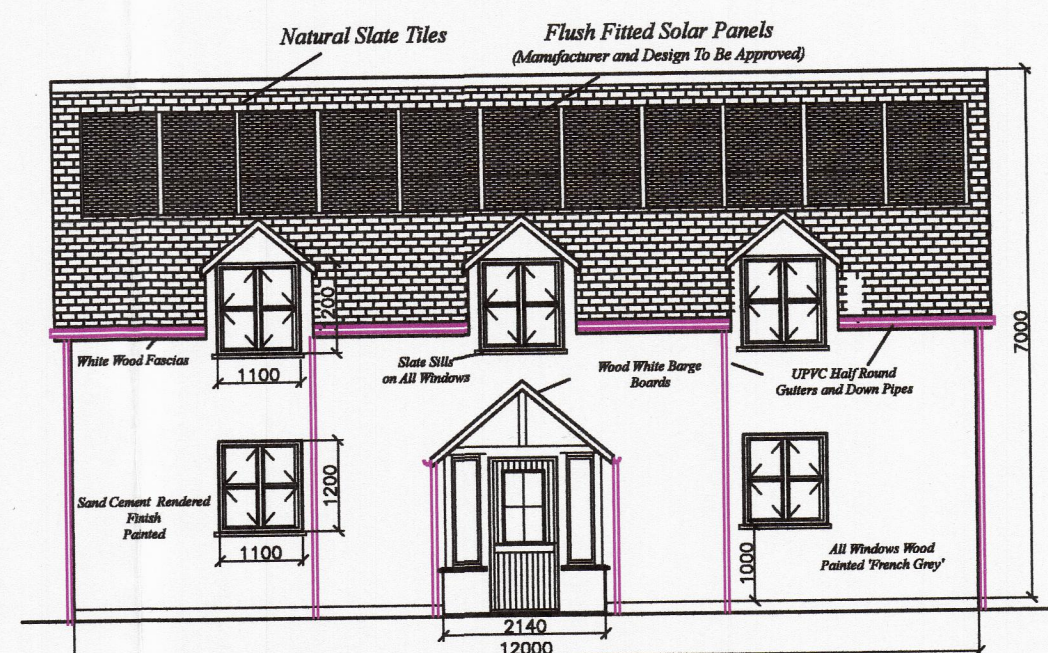

South Elevation

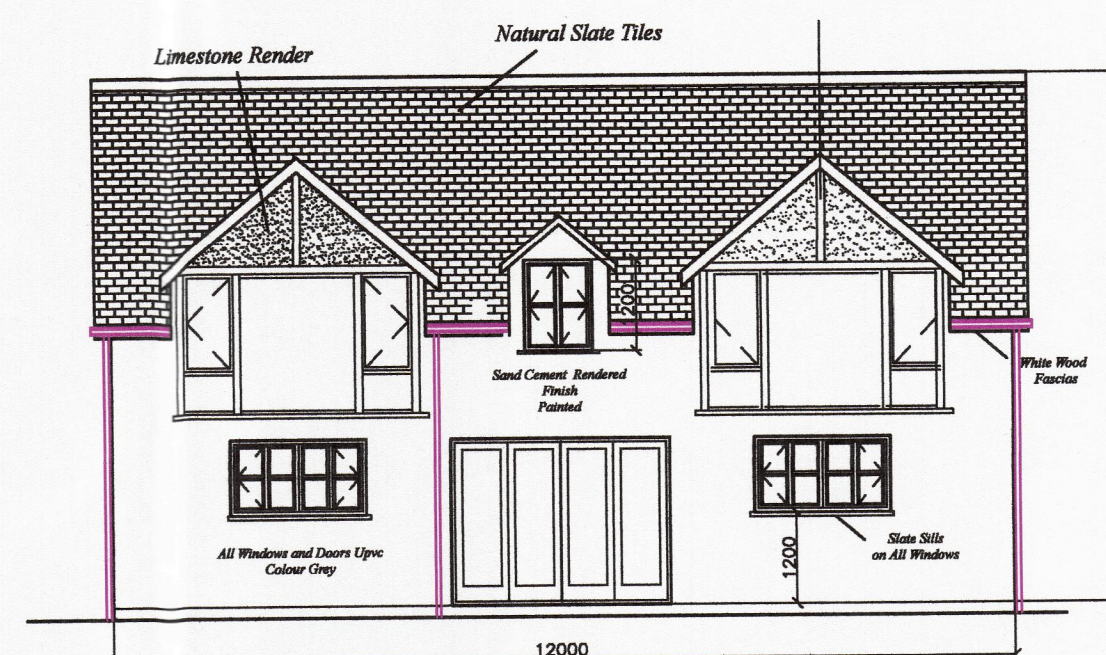

North Elevation

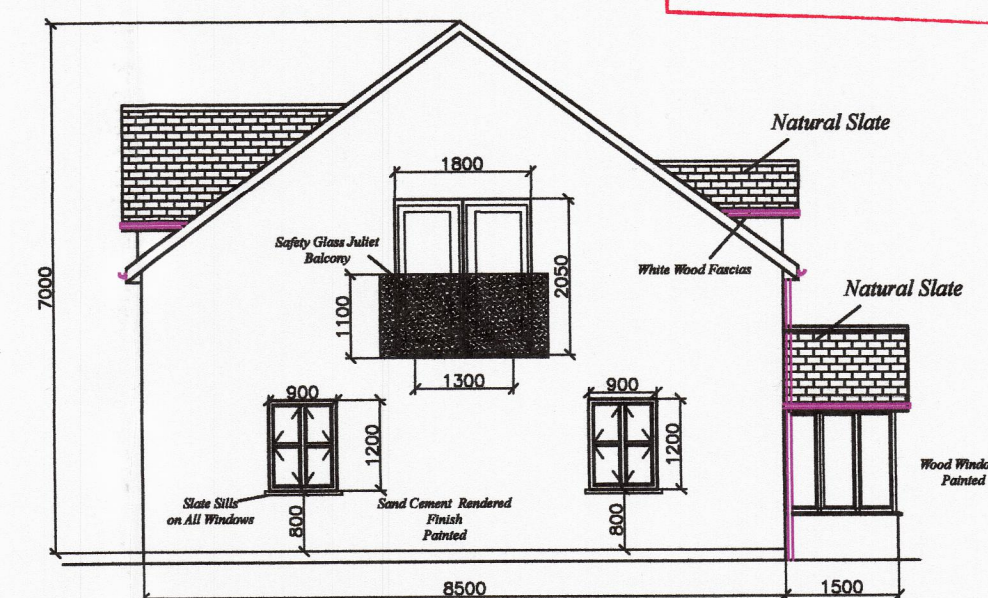

West Elevation

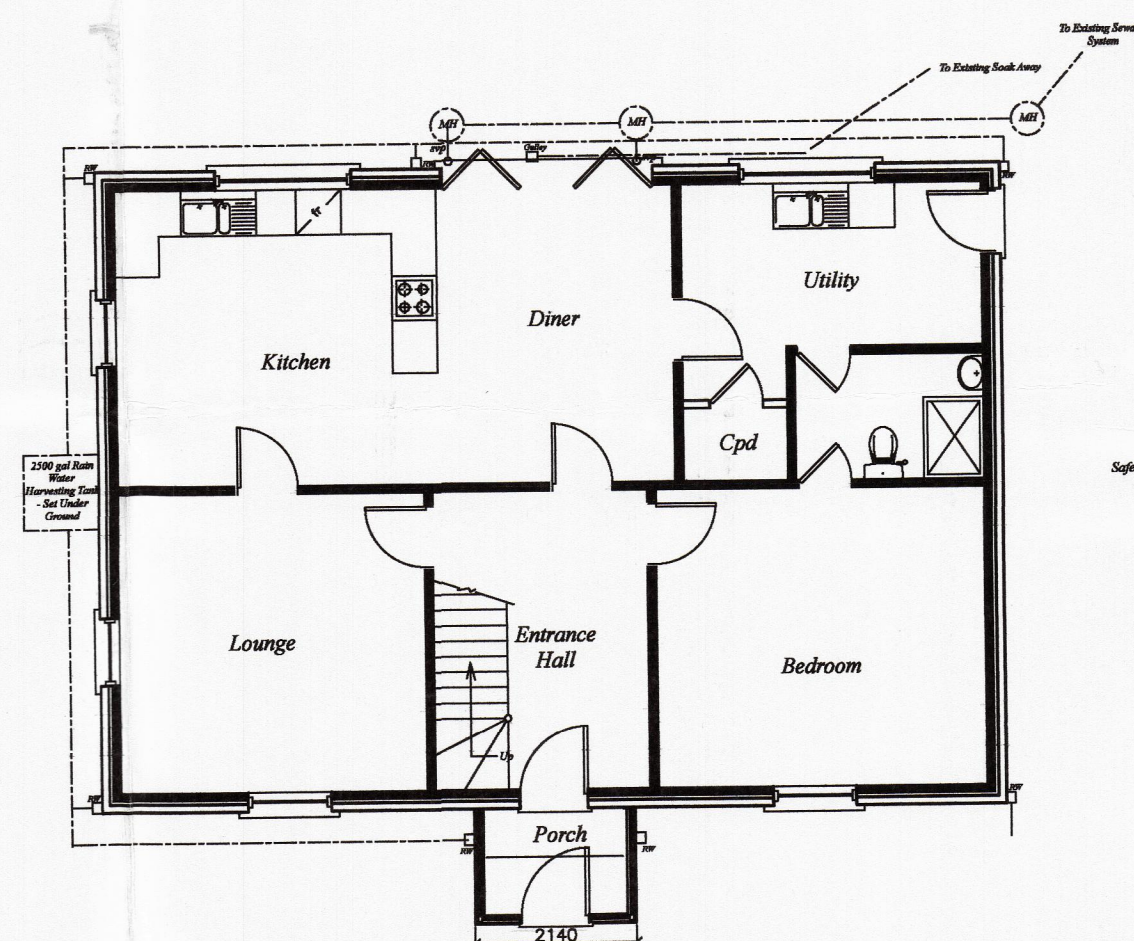

Ground Floor Plan

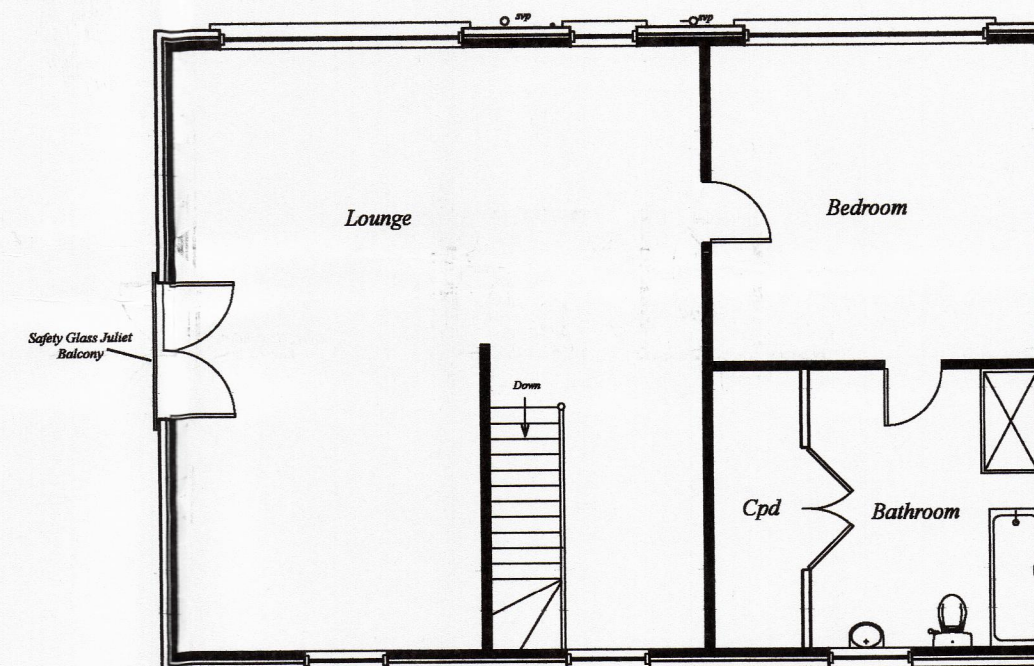

First Floor Plan

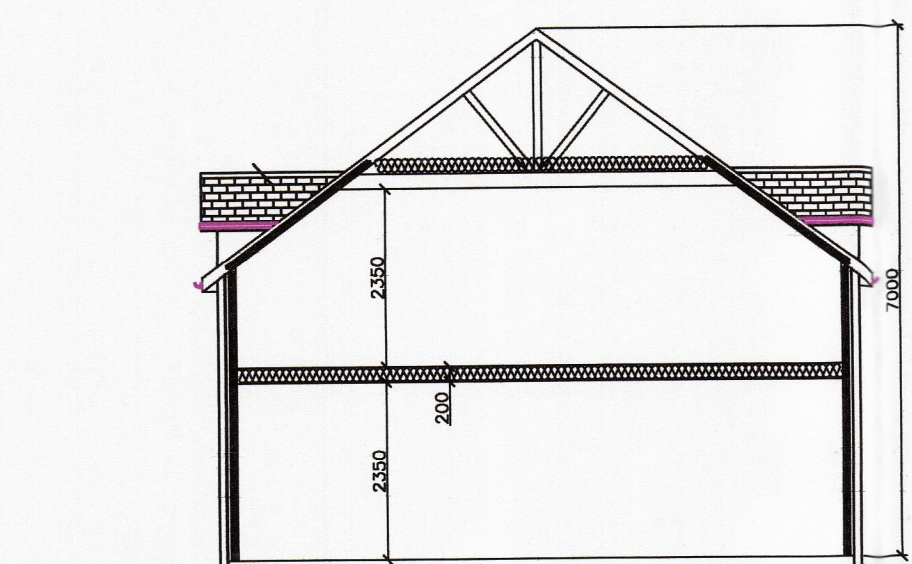

Section

Amended

*Proposed Dwelling
Land Adjacent to
'Trefusis'
Telegraph
St. Mary's
Isles of Scilly*

*For
Mr. Mrs C
Humphrey*

© Copyright - These Plans Remain the Property of Paul Osborne

Date - August 2019
Amended - September 2019
Scale - 1 : 100

PAUL OSBORNE
CARN THOMAS
ST. MARY'S, ISLES of SCILLY.
TR21 0PT Tel (01720) 423066
Email: paul@sailscilly.com

CH-AP-3a