

Floor Plan

Existing Garage

RECEIVED
By Liv Rickman at 9:28 am, Jan 25, 2022

*Rowenruth
Telegraph
St. Mary's
Isles of Scilly*

Proposed Garage

Mr C Humphrey

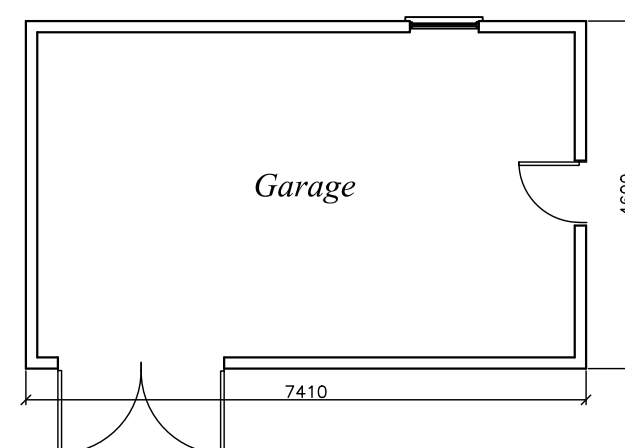
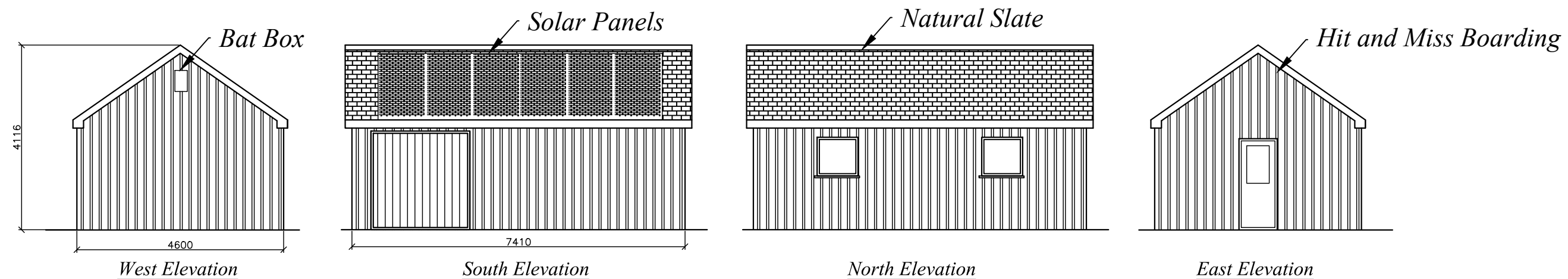

Floor Plan

Proposed Garage

© Copyright - These Plans Remain the Property of Paul Osborne

Date - December 2021
Amended -
Scale - 1 : 100 @ A2

PAUL OSBORNE
CARN THOMAS
ST. MARY'S, ISLES of SCILLY.
TR21 0PT Tel (01720) 423377
Email: scillyoz@me.com

CH-PG-1a