



# COUNCIL OF THE ISLES OF SCILLY

Planning Department

Town Hall, The Parade, St Mary's, Isles of Scilly, TR21 0LW

01720 424455

[planning@scilly.gov.uk](mailto:planning@scilly.gov.uk)

Miss H Barclay  
6 Bay View Terrace  
Telegraph Road  
Porth Mellon  
St Mary's  
Isles Of Scilly  
TR21 0NE

Email only: [REDACTED]

14<sup>th</sup> March 2022

Dear Miss Barclay,

**Re: P/22/021/NMA: 6 Bay View Terrace, Telegraph Road, Porth Mellon St Mary's Application for a Non-Material Amendment to planning permission P/21/068/HH (Re-build two storey side extension, replace windows and doors and alterations and improvements.) to revise fenestration on side extension and add canopy over door.**

This letter is to notify you that your application registered on 14<sup>th</sup> February 2022 for a non material amendment to the approved planning permission (P/21/068/HH) has been approved in accordance with the submitted details.

The amended drawing showing the amended ground floor windows and door on the north east elevation and the canopy above:

- **Existing and Proposed south east, north east and south west Elevations Annotated, Date Stamped 7 February 2022**

The amended drawing as listed above, stamped 'as approved' has been accepted as an amendment to the approved details and **this replaces the following approved elevations:**

- **Plan 4 Proposed South East Elevation, date stamped 11 August 2021;**
- **Plan 5 Proposed North East Elevation, date stamped 11 August 2021**
- **Plan 6 Proposed South West Elevation, date stamped 11 August 2021.**

This approved amended plan shall be held on the file P/21/068/HH and form part of the approved details.

The development shall be carried out in accordance with the approved plans only and the details as required by the conditions attached to P/21/068/HH.

Yours sincerely,

Lisa Walton

**Chief Planning Officer**

Non-material  
amendments  
circled red.



**RECEIVED**

By A King at 11:33 am, Feb 07, 2022

**APPROVED**

South West Elevation - Front

By Lisa Walton at 3:46 pm, Mar 14, 2022

6 BAY VIEW TERRACE  
PORTHMELLON  
ST MARY'S  
ISLES OF SCILLY  
TR21 ONE

HANNAH BARCLAY

DATE: JULY 2021  
SCALE 1:100



**PROPOSED**

South West Elevation - Front

Chimney removal subject to separate planning application

6 BAY VIEW TERRACE  
PORTHMELLON  
ST MARY'S  
ISLES OF SCILLY  
TR21 ONE

HANNAH BARCLAY

DATE: JULY 2021  
SCALE 1:100

AMENDED: FEB 2022



**APPROVED** North East Elevation - Rear

**6 BAY VIEW TERRACE**  
PORTHMELLON  
ST MARY'S  
ISLES OF SCILLY  
TR21 ONE

HANNAH BARCLAY

DATE: JULY 2021  
SCALE 1:100



**PROPOSED** North East Elevation - Rear

Chimney removal subject to separate planning application

**6 BAY VIEW TERRACE**  
PORTHMELLON  
ST MARY'S  
ISLES OF SCILLY  
TR21 ONE

HANNAH BARCLAY

DATE: JULY 2021  
SCALE 1:100

**AMENDED: FEB 2022**

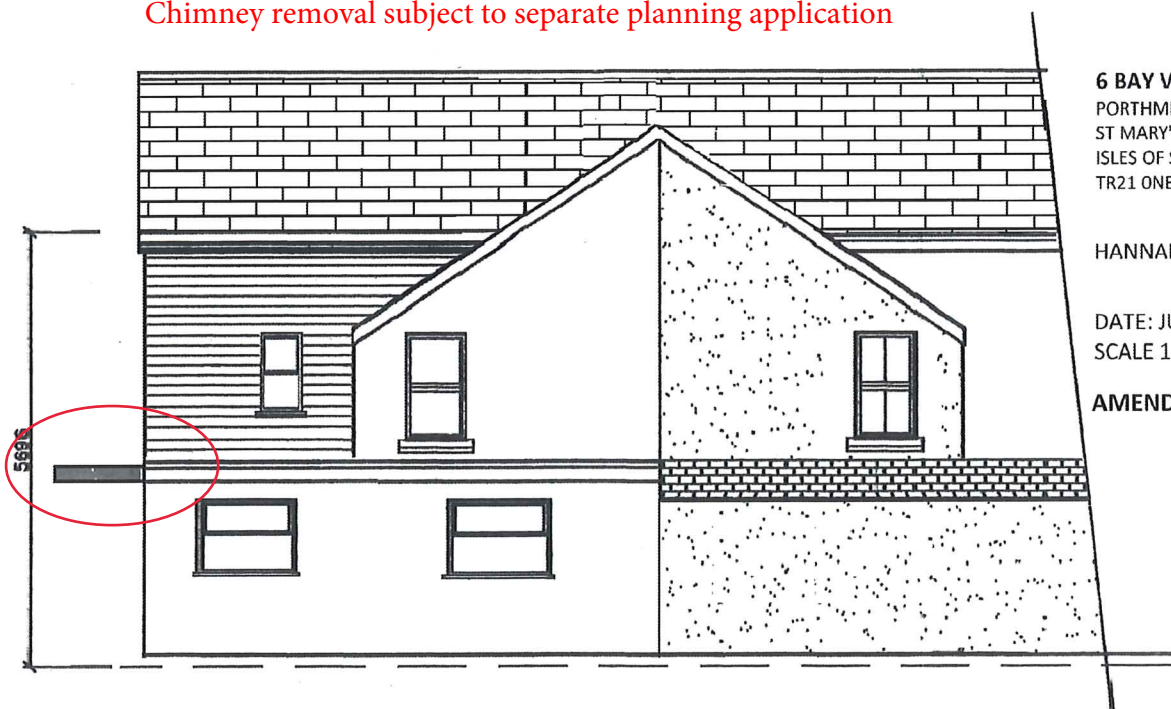

**APPROVED** South East Elevation - Side



**6 BAY VIEW TERRACE**  
PORTHMELLON  
ST MARY'S  
ISLES OF SCILLY  
TR21 ONE

HANNAH BARCLAY

DATE: JULY 2021  
SCALE 1:100

**PROPOSED** South East Elevation - Side

Chimney removal subject to separate planning application

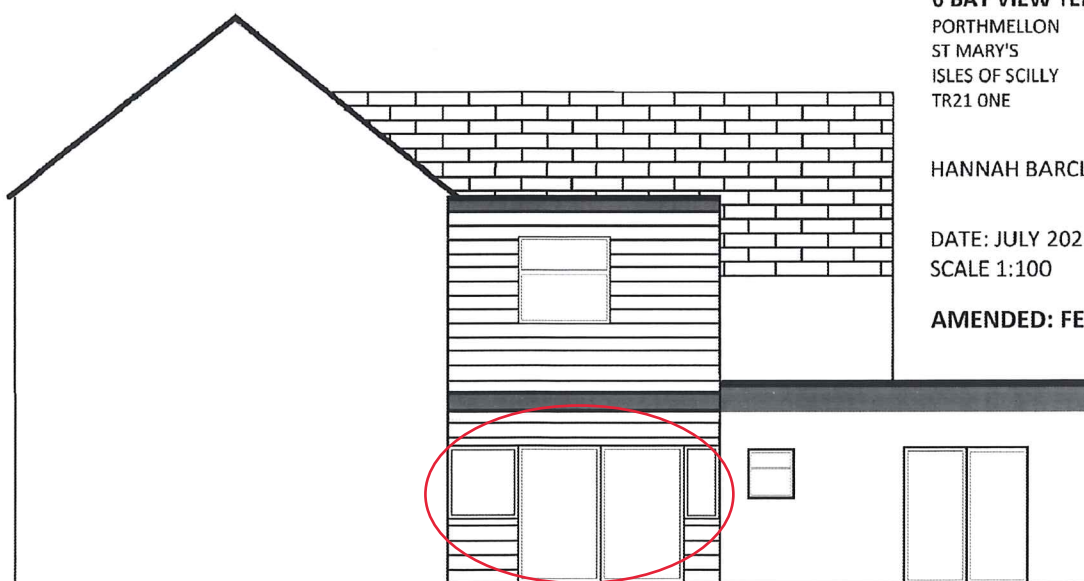

**6 BAY VIEW TERRACE**  
PORTHMELLON  
ST MARY'S  
ISLES OF SCILLY  
TR21 ONE

HANNAH BARCLAY

DATE: JULY 2021  
SCALE 1:100

**AMENDED: FEB 2022**