

RECEIVED
By Emma Kingwell at 8:45 am, Jan 26, 2021

Rev	Date	Description	Author
B	25.01.21	Issued for planning	ha

APPROVED
By Lisa Walton at 5:35 pm, Mar 26, 2021

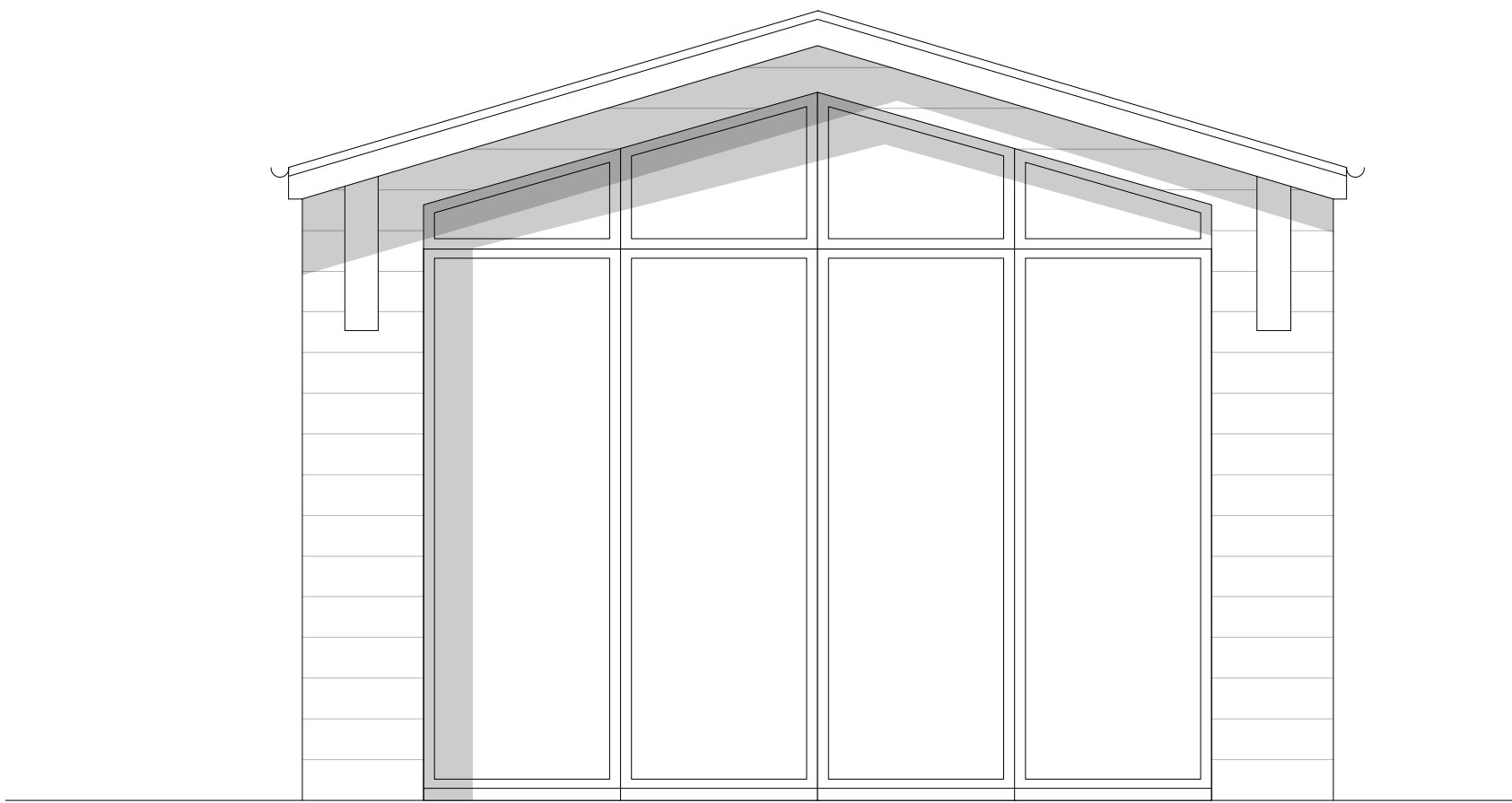

Front Elevation

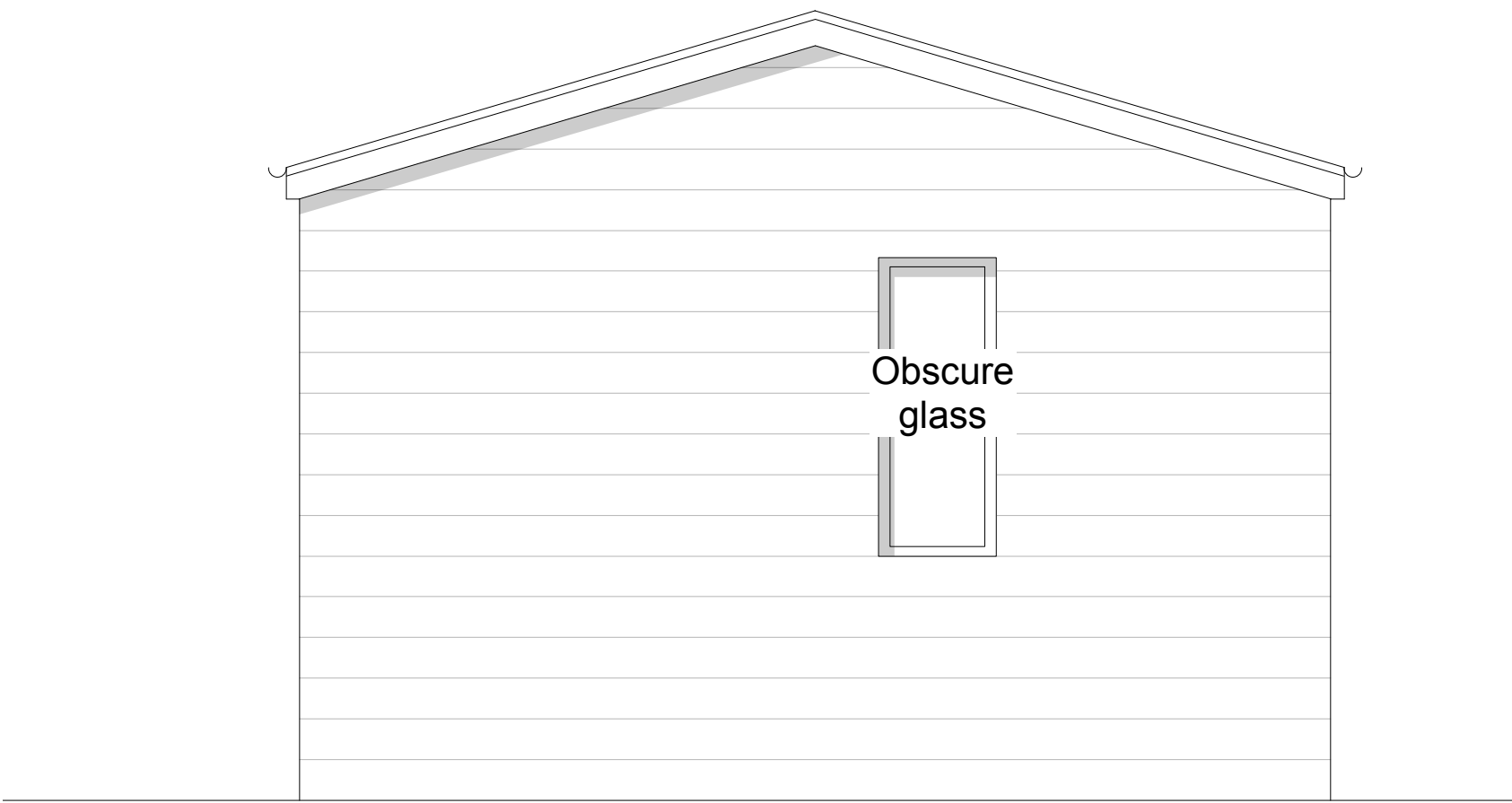

Rear Elevation

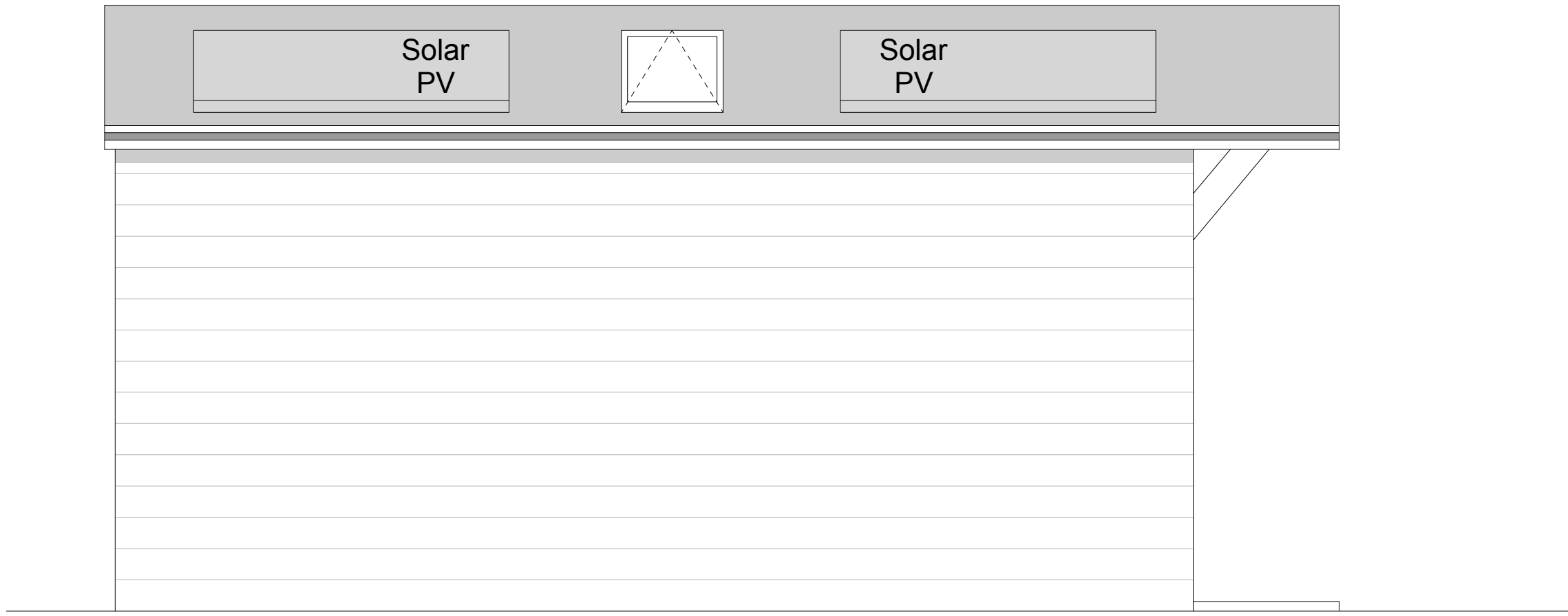

Side Elevation / Front Entrance

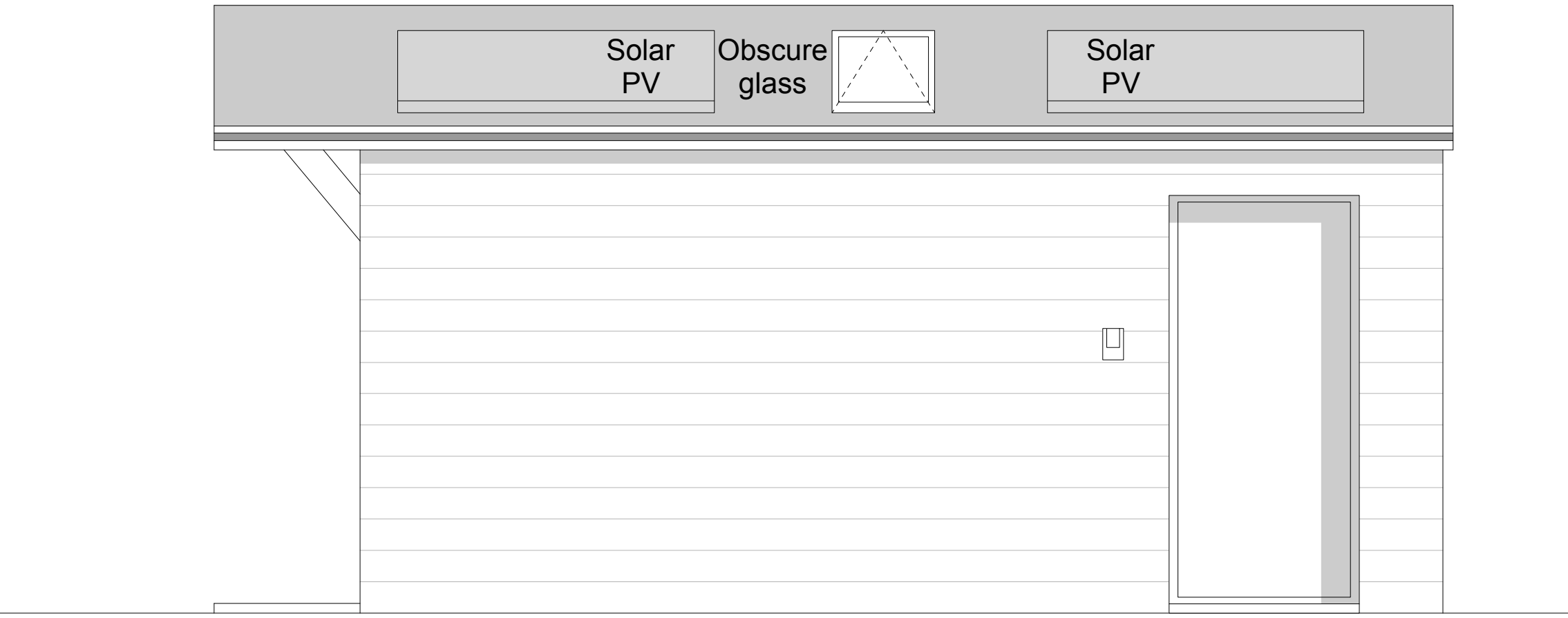

Side Elevation

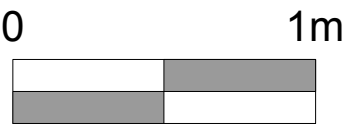

PLANNING

Tregarthen Hotel
Isles of Scilly

Proposed Elevations
Unit 5

Scale: 1:25 @ A1 (1:50 @ A3)

Drawing No: 1542 / PL09 Rev B

The Boat Shed, Michael Browning Way
Exeter EX2 8DD
01392 438051 mail@g-a.uk.com

grainge architects

RECEIVED
By Emma Kingwell at 8:46 am, Jan 26, 2021

Rev	Date	Description	Author
E	25.01.21	Issued for planning	ha

APPROVED
By Lisa Walton at 5:36 pm, Mar 26, 2021

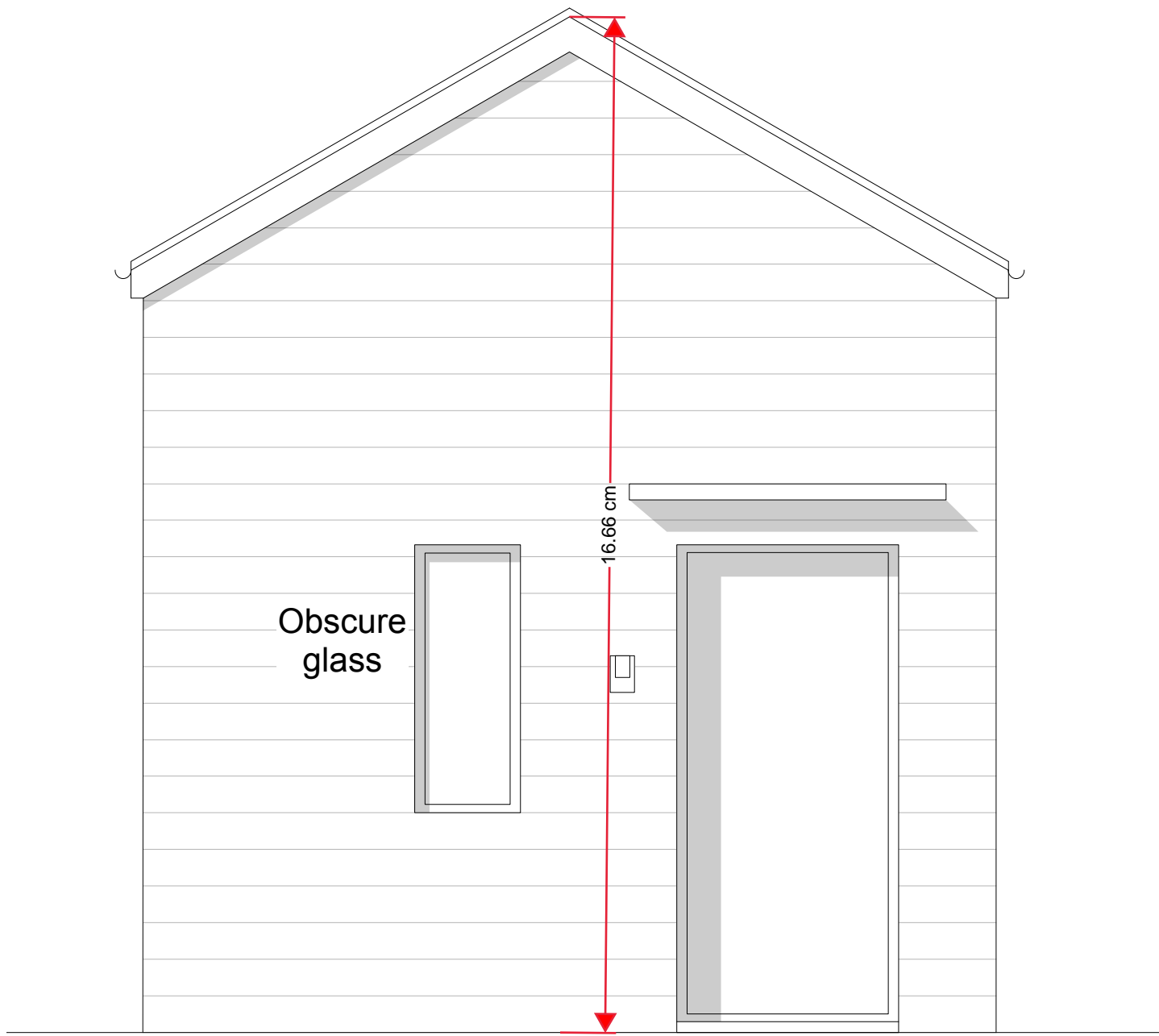

Front Entrance Elevation

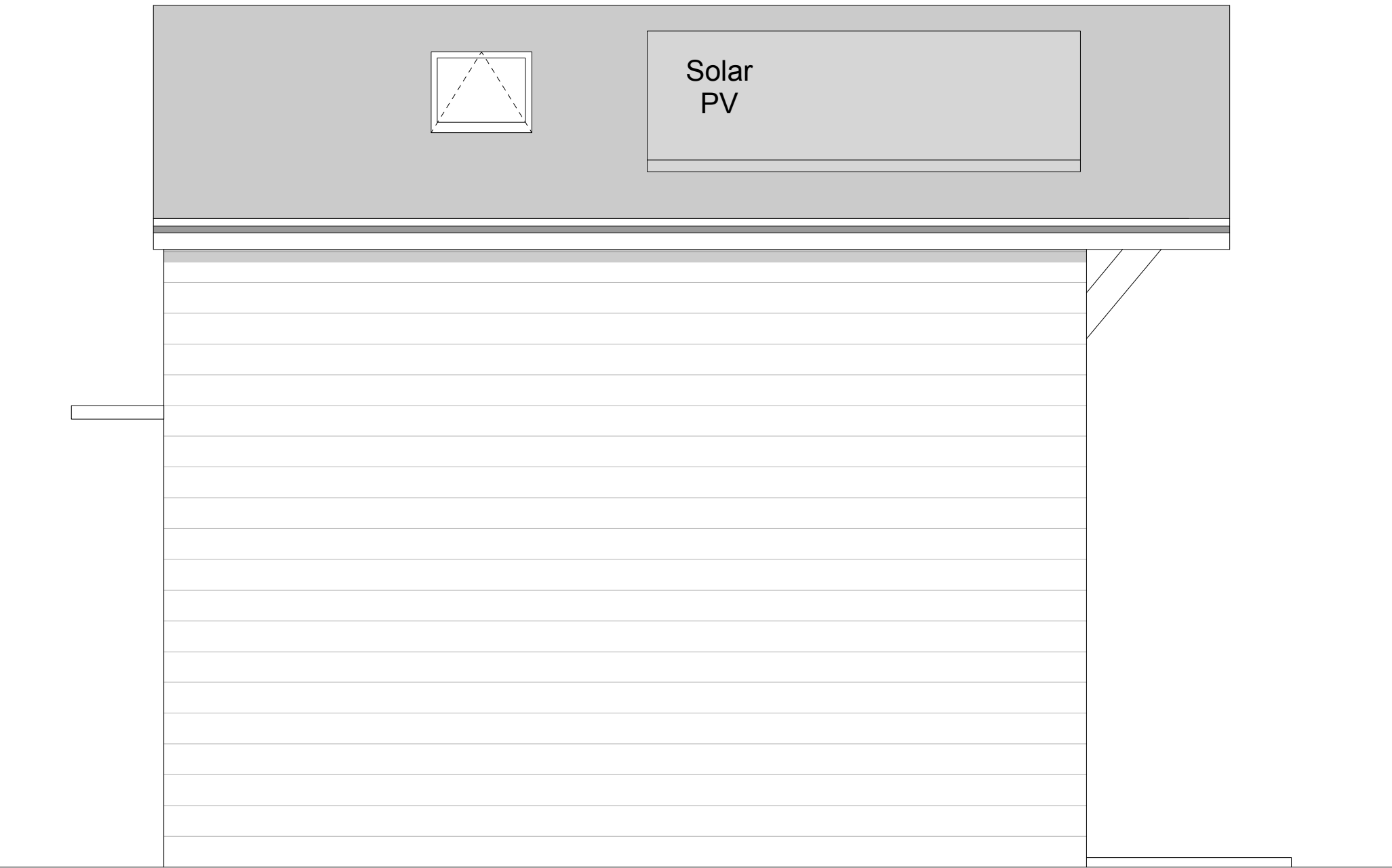

Side Elevation



Back Elevation

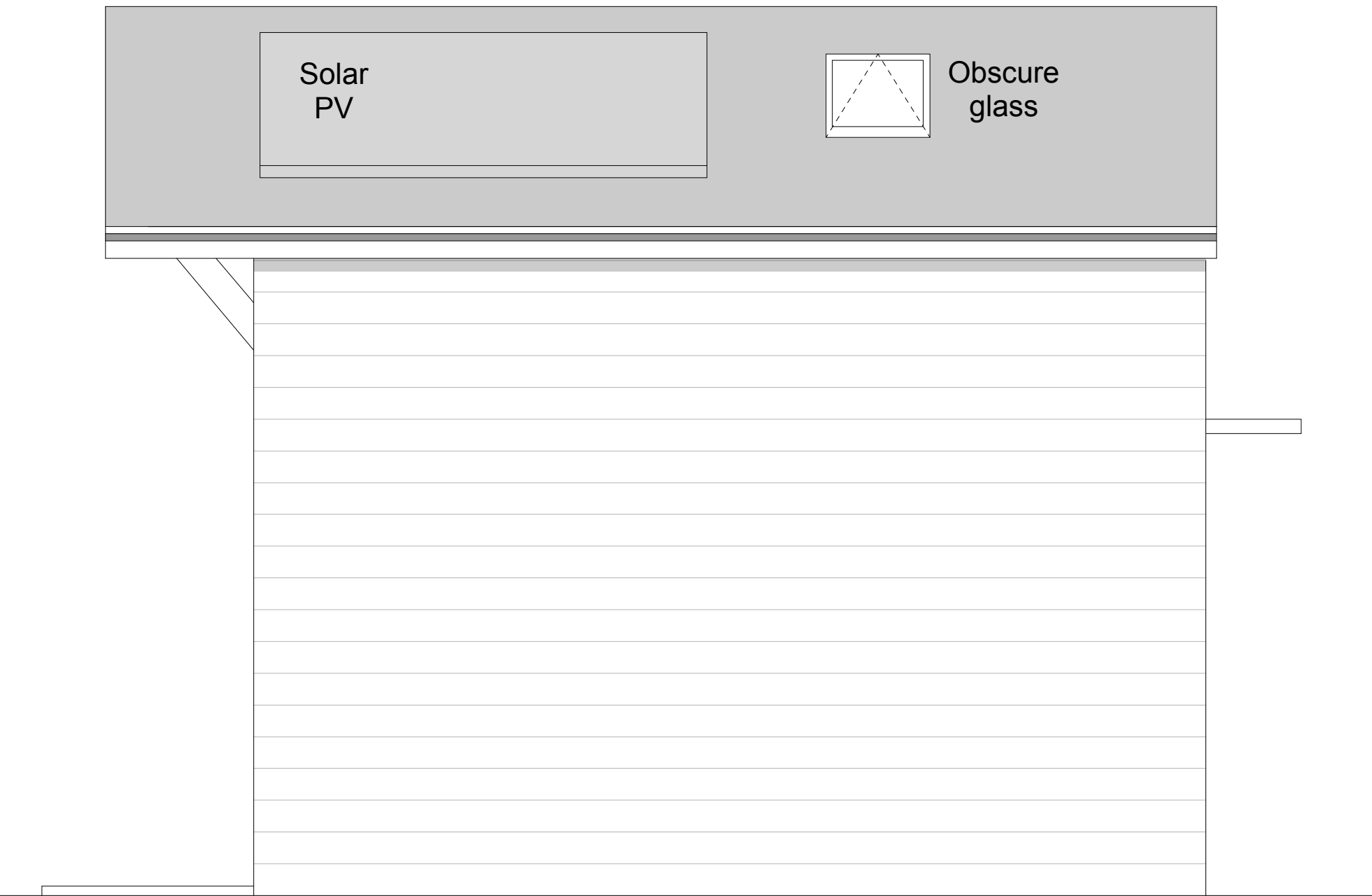

Side Elevation

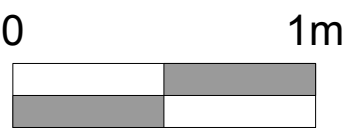

PLANNING

Tregarthen Hotel
Isles of Scilly

Proposed Elevations
Units 1, 2, 3, 4

Scale: 1:25 @ A1 (1:50 @ A3)

Drawing No: 1542 / PL05 Rev E

The Boat Shed, Michael Browning Way
Exeter EX2 8DD
01392 438051 mail@g-a.uk.com

grainge architects

RECEIVED
By Emma Kingwell at 8:46 am, Jan 26, 2021

Rev	Date	Description	Author
B	25.01.21	Issued for planning	ha

APPROVED
By Lisa Walton at 5:36 pm, Mar 26, 2021

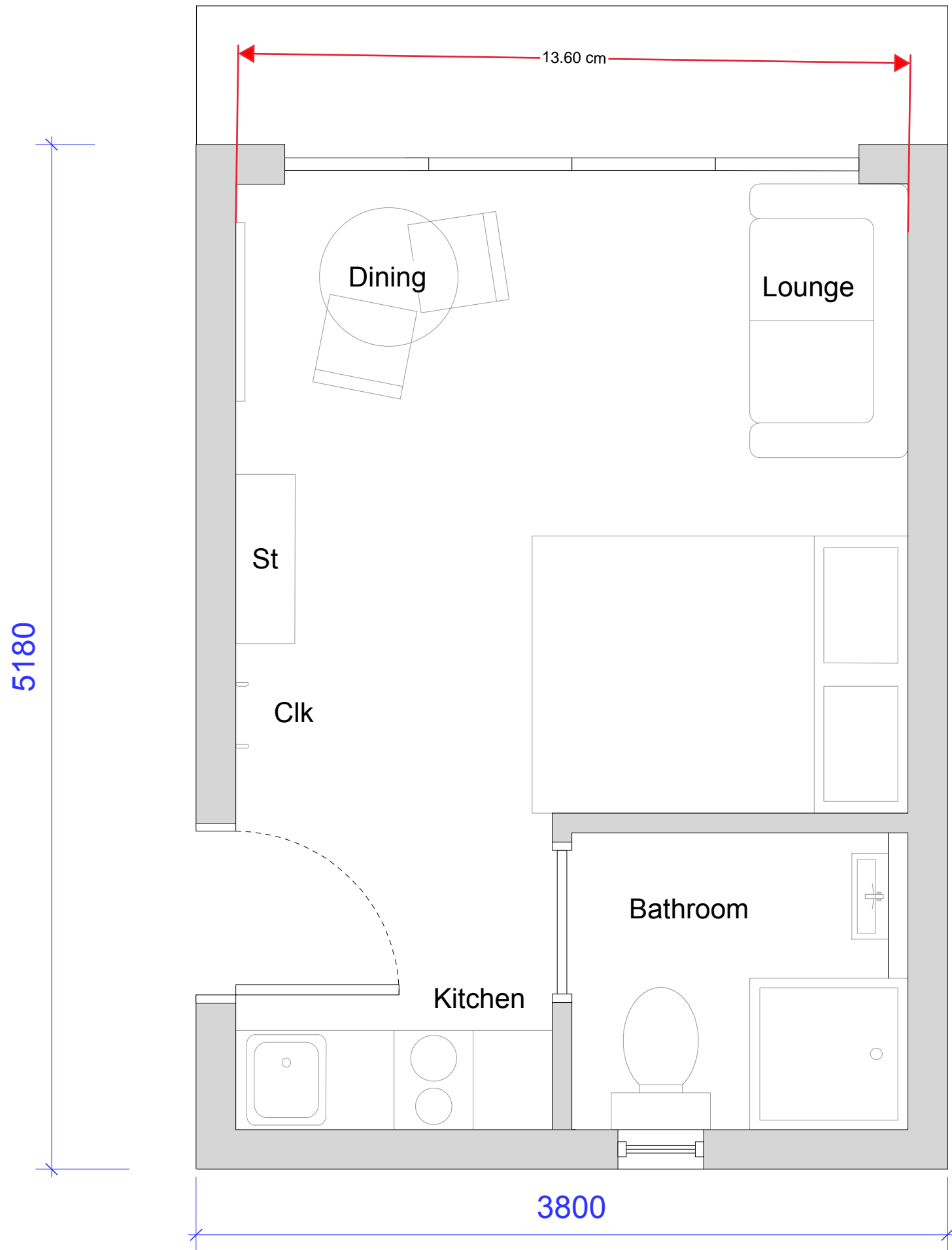

Ground Floor Plan

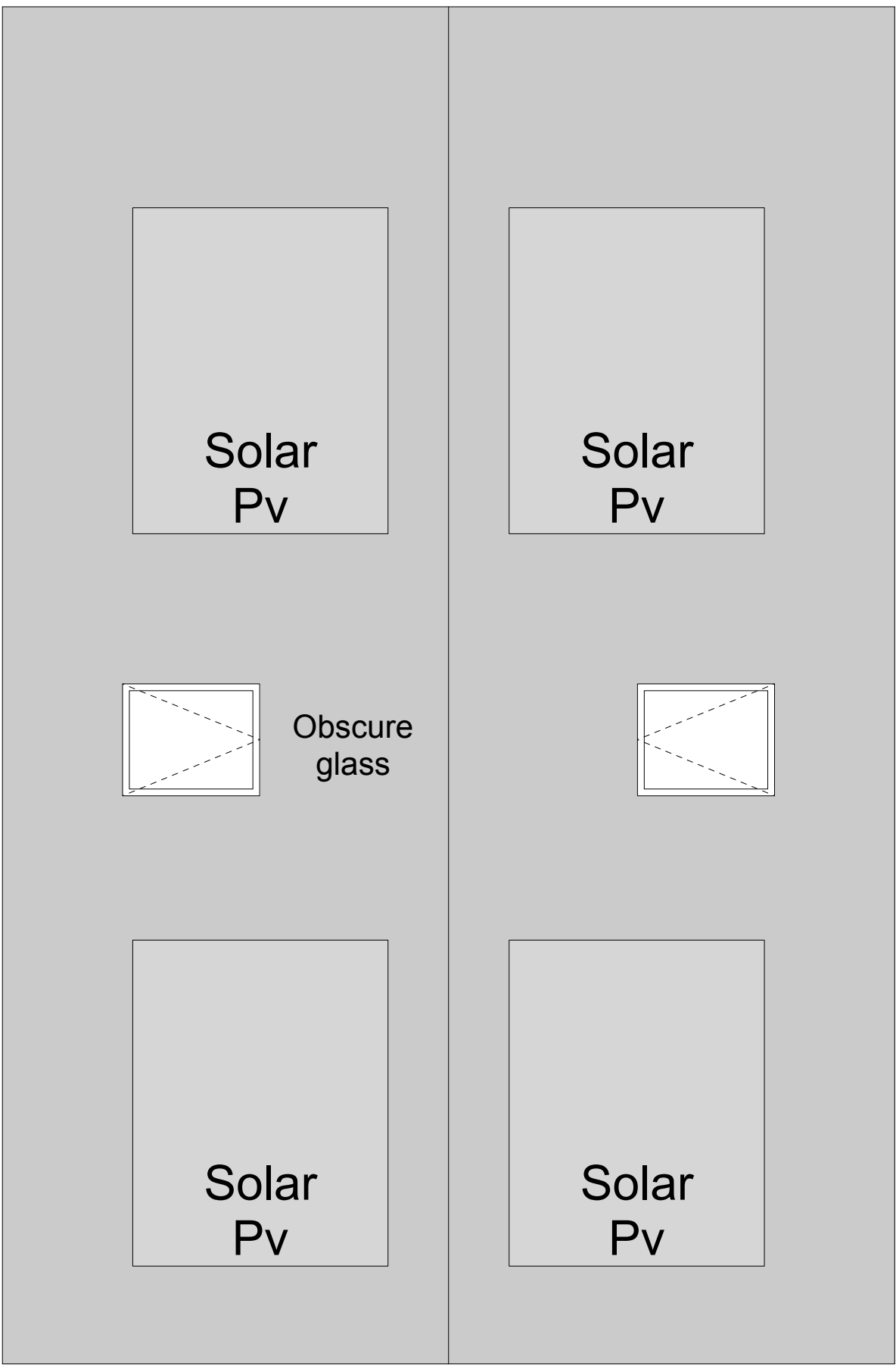

Roof Plan

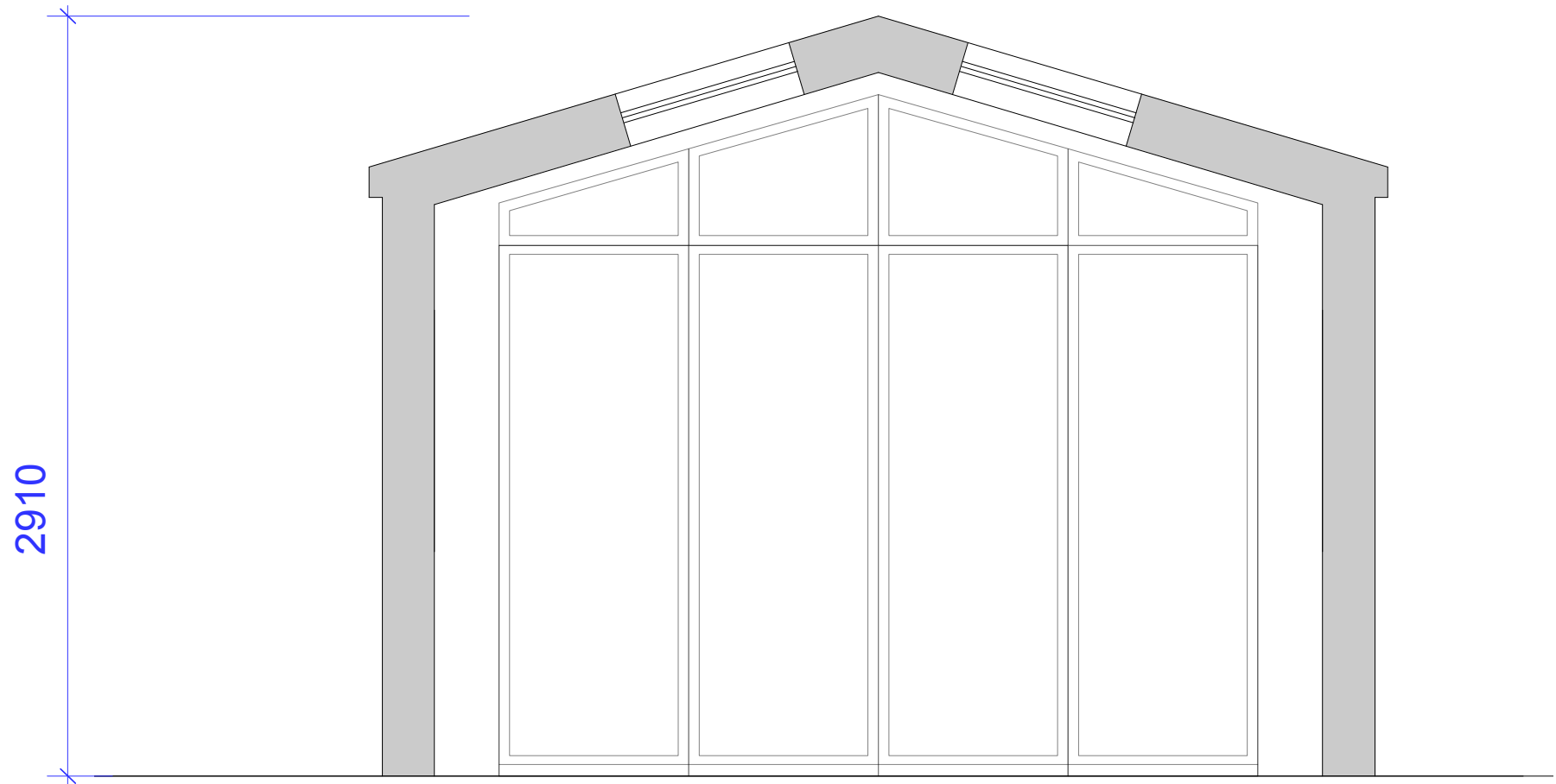
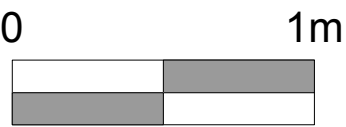

Section One



Section Two

PLANNING

Tregarthen Hotel
Isles of Scilly

Proposed Plans & Sections
Unit 5

Scale: 1:25 @ A1 (1:50 @ A3)

Drawing No: 1542 / PL08 Rev B

The Boat Shed, Michael Browning Way
Exeter EX2 8DD
01392 438051 mail@g-a.uk.com

grainge architects

RECEIVED
By Emma Kingwell at 8:47 am, Jan 26, 2021

Rev	Date	Description	Author
E	25.01.21	Issued for planning	ha

APPROVED
By Lisa Walton at 5:36 pm, Mar 26, 2021

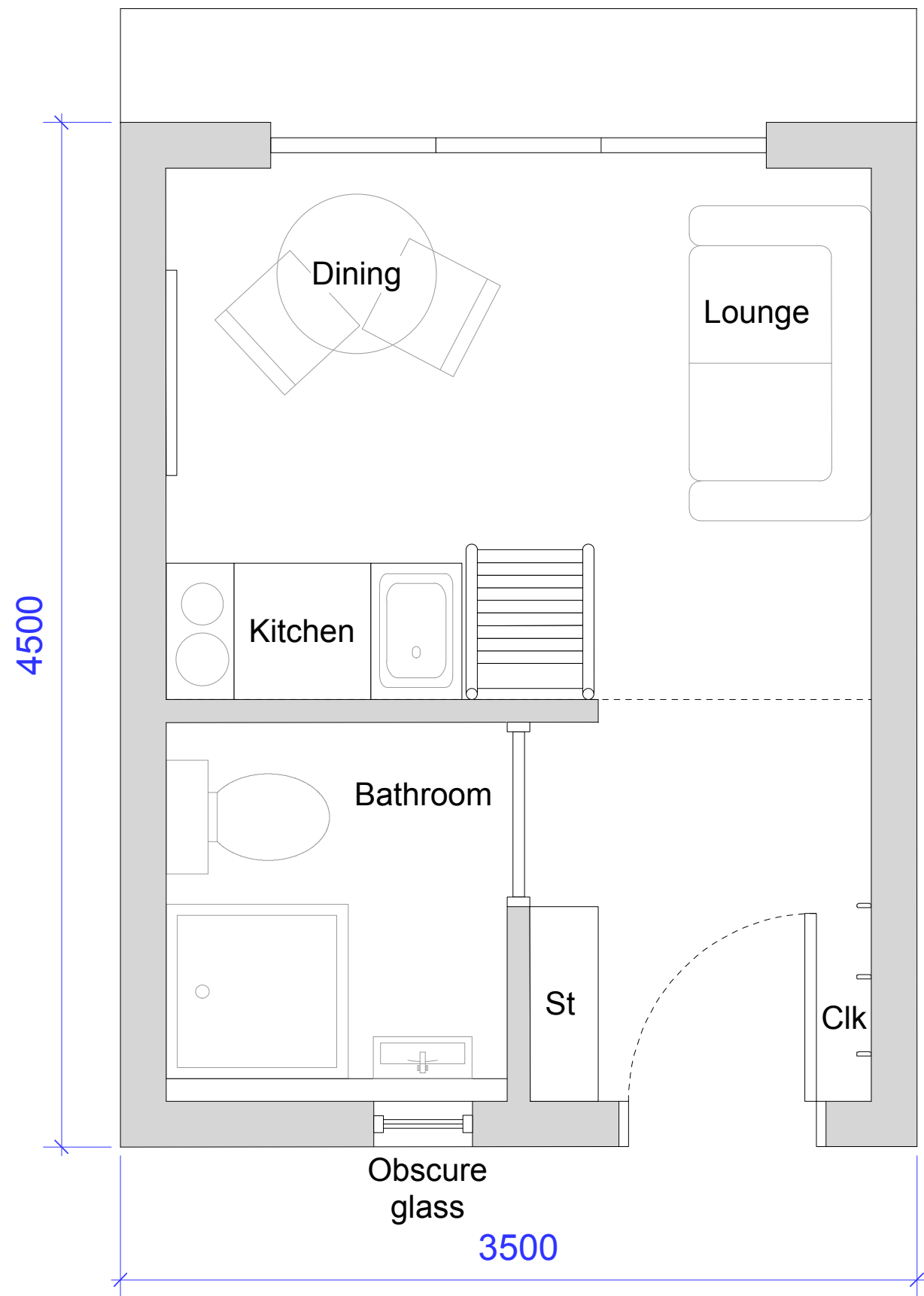

Ground Floor Plan

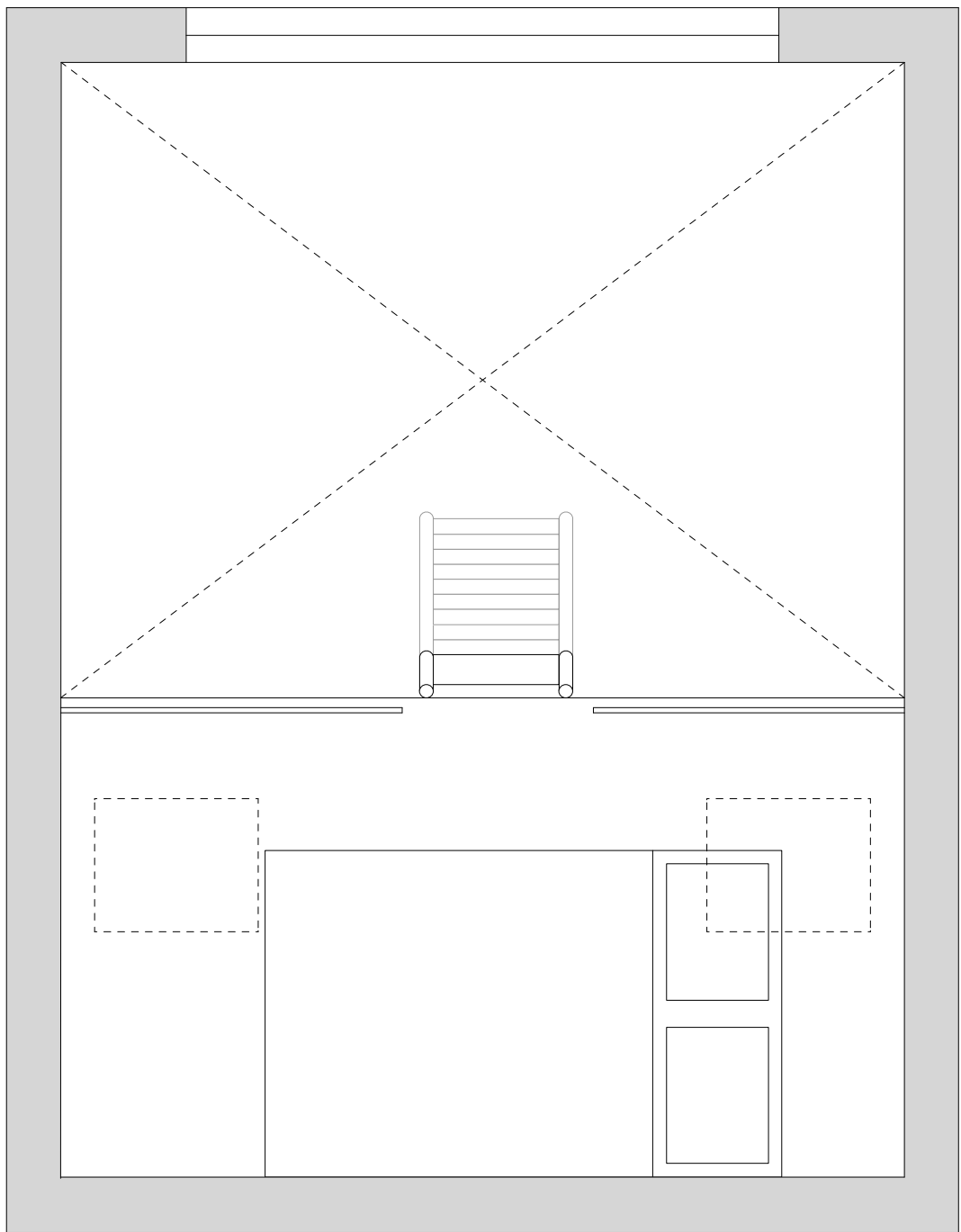

Mezzanine Plan

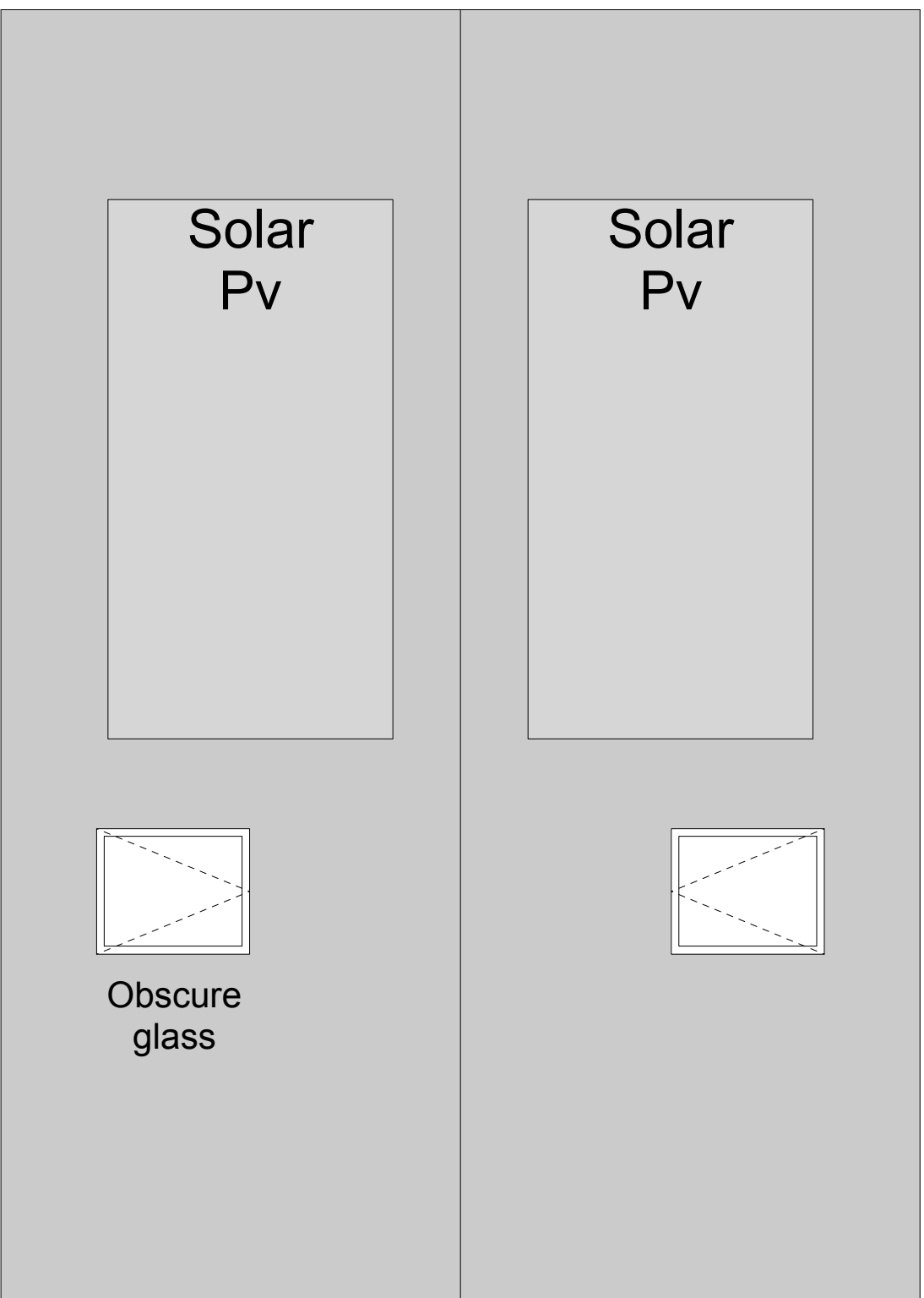

Roof Plan

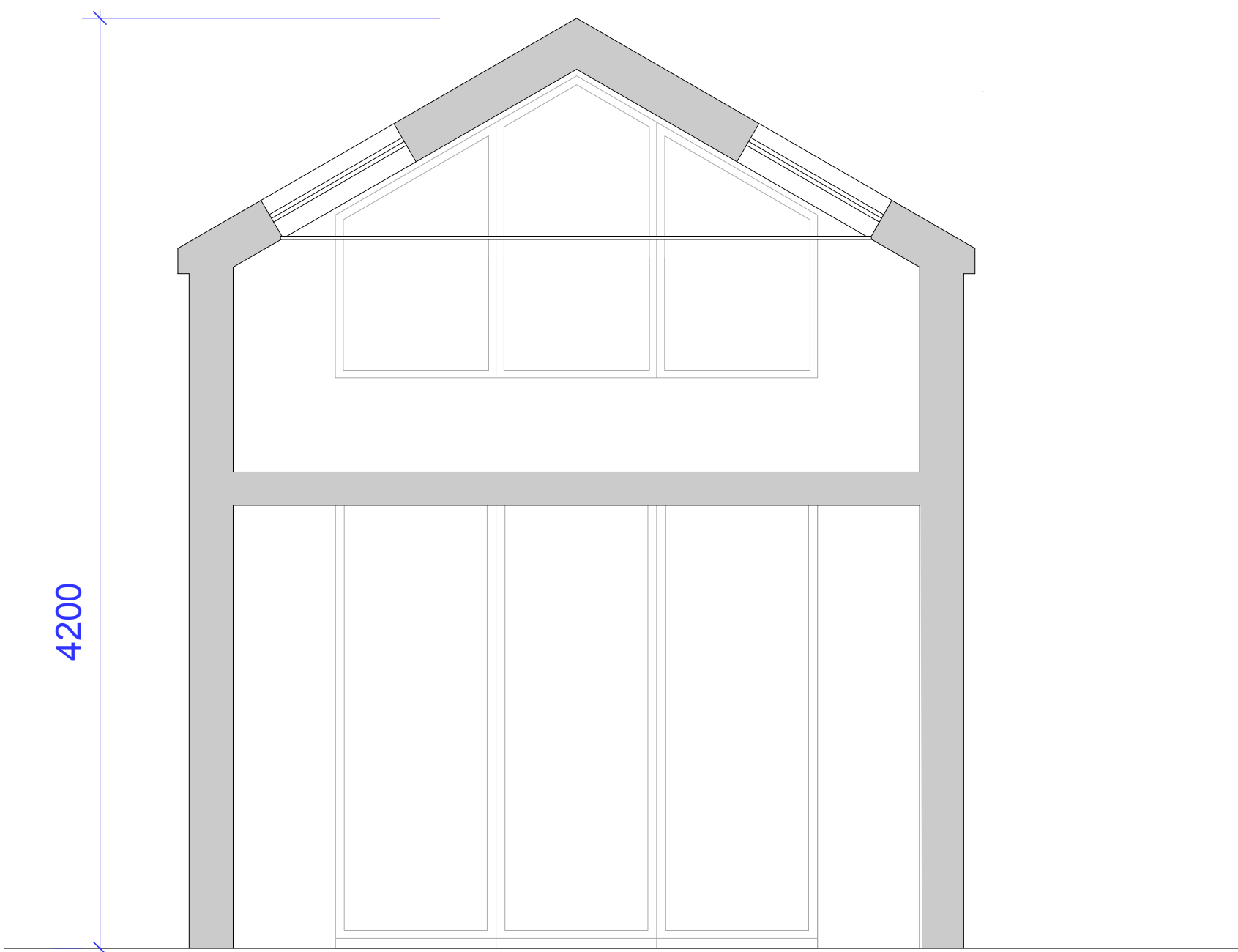

Section One

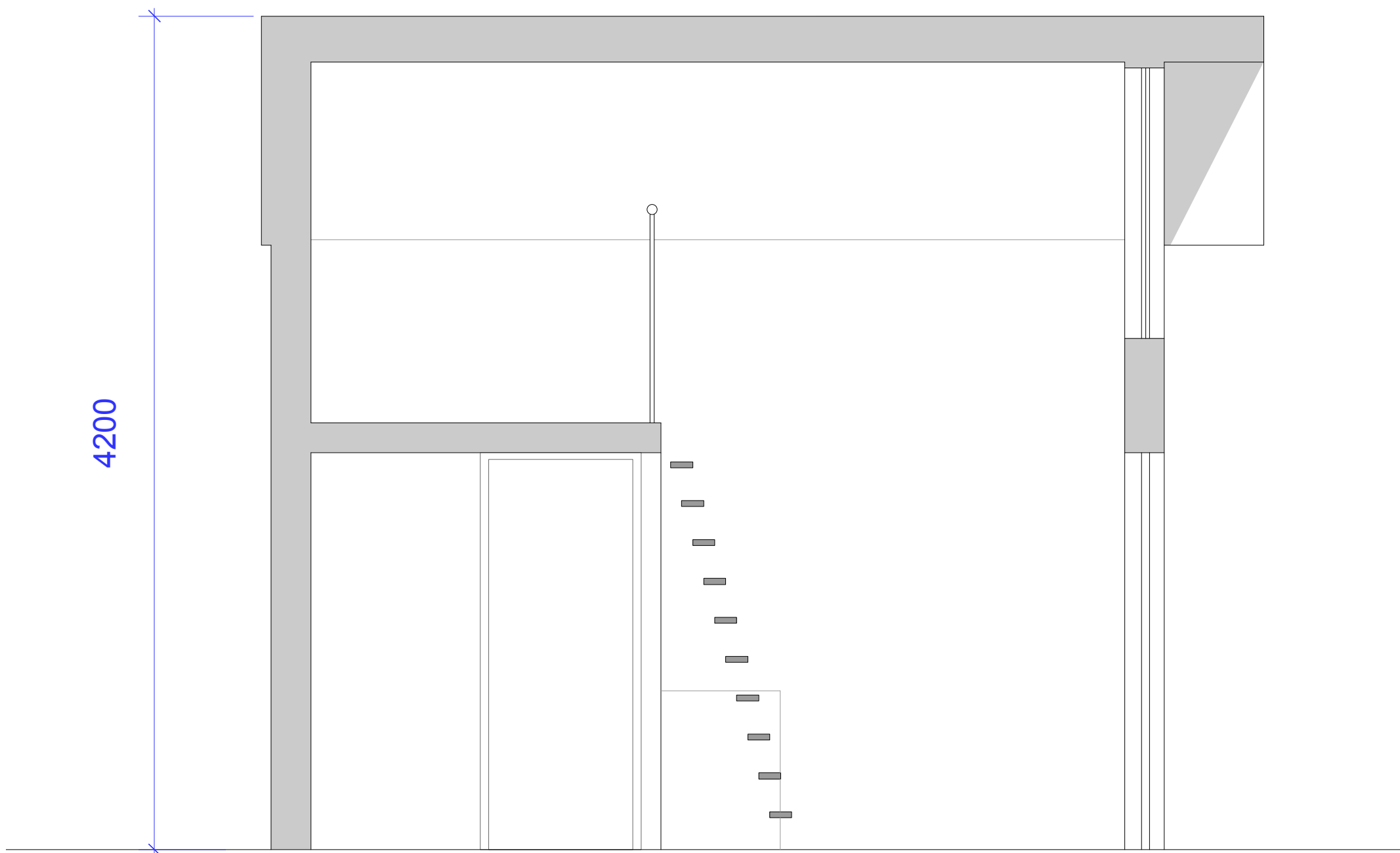

Section Two

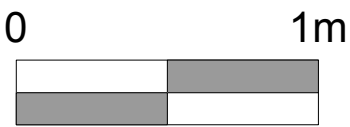

PLANNING

Tregarthen Hotel
Isles of Scilly

Proposed Plans & Sections
Units 1, 2, 3, 4

Scale: 1:25 @ A1 (1:50 @ A3)

Drawing No: 1542 / PL04 Rev E

The Boat Shed, Michael Browning Way
Exeter EX2 8DD
01392 438051 mail@g-a.uk.com

grainge architects

Rev	Date	Description	Author
E	25.01.21	Issued for planning	ha
F	25.02.21	Issued for planning	ha

RECEIVED
By Lisa Walton at 5:36 pm, Feb 25, 2021

REVISED
5:36 pm, Feb 25, 2021

APPROVED
By Lisa Walton at 5:37 pm, Mar 26, 2021

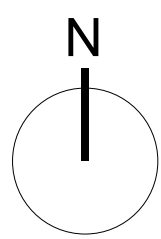
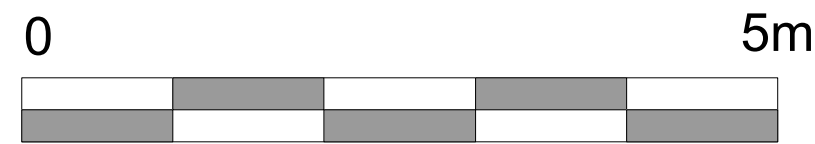

PLANNING

Tregarthen Hotel
Isles of Scilly

Proposed Site Plan

Scale: 1:50 @ A1 (1:100 @ A3)

Drawing No: 1542 / PL03 Rev F

The Boat Shed, Michael Browning Way
Exeter EX2 8DD
01392 438051 mail@g-a.uk.com

grainge architects

RECEIVED
By Emma Kingwell at 8:46 am, Jan 26, 2021

Rev	Date	Description	Author
A	25.01.21	Issued for planning	ha

APPROVED
By Lisa Walton at 5:38 pm, Mar 26, 2021

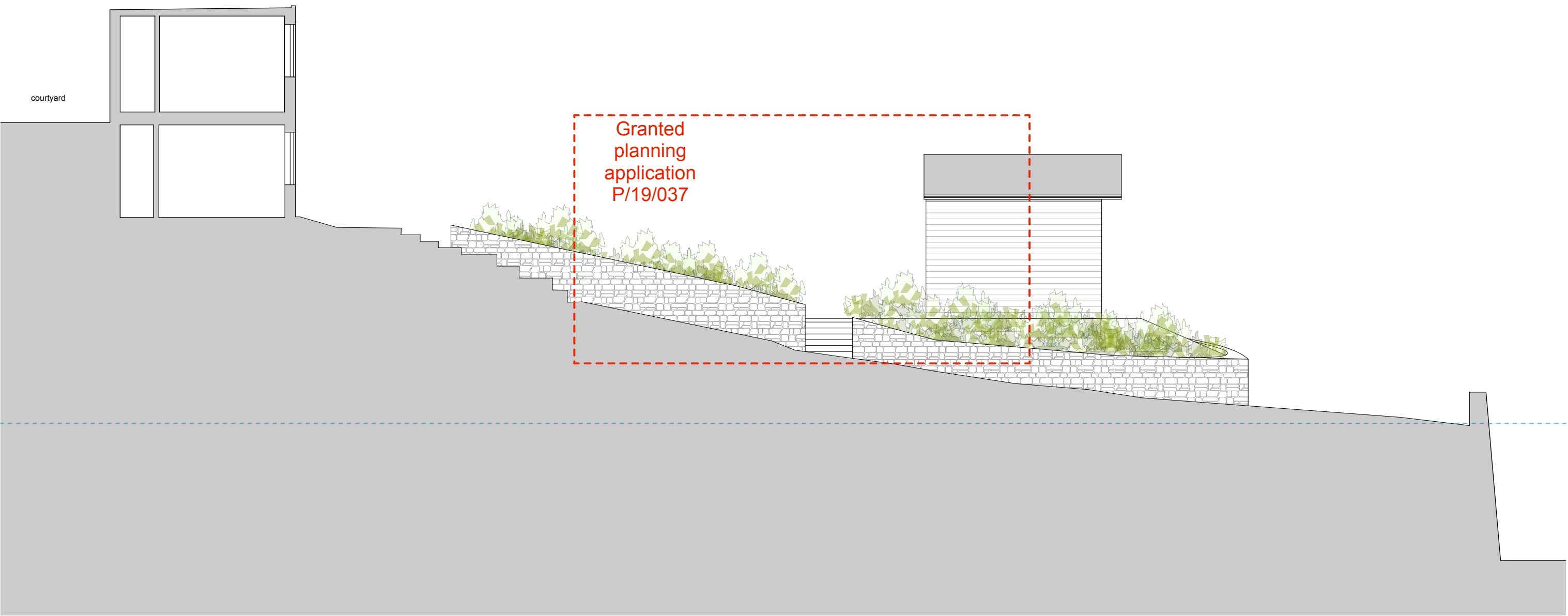

Section A-A

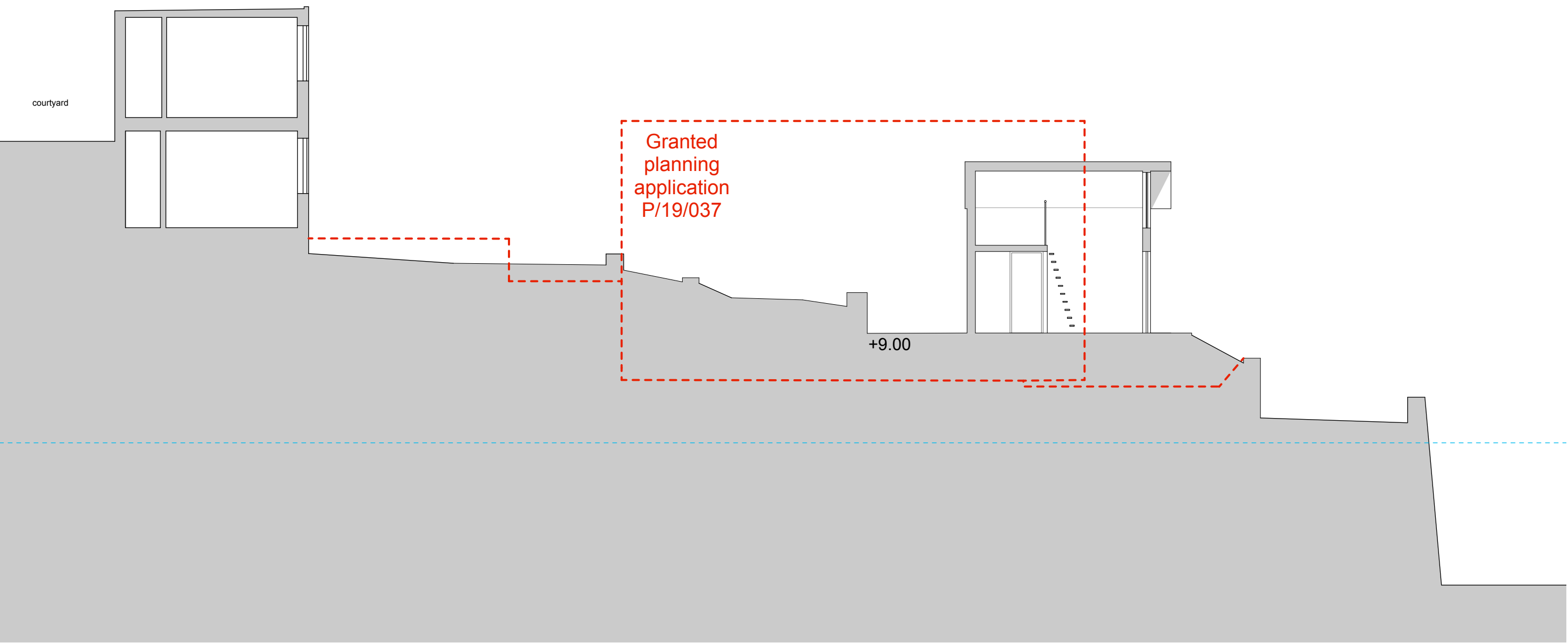

Section B-B

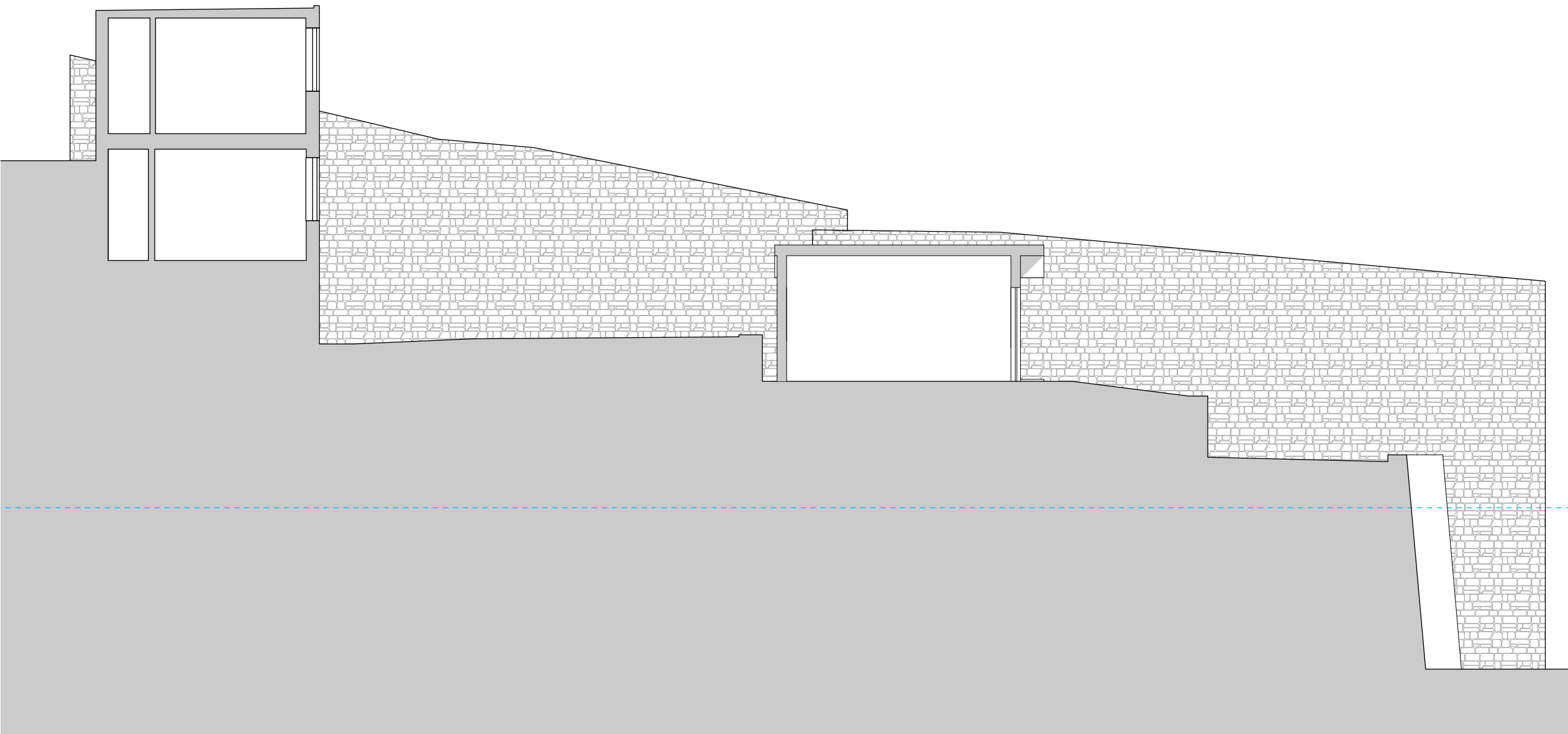

Section C-C

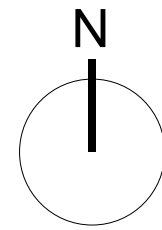

PLANNING

Tregarthen Hotel
Isles of Scilly

Proposed Site Sections

Scale: 1:100 @ A1 (1:200 @ A3)

Drawing No: 1542 / PL07 Rev A

The Boat Shed, Michael Browning Way
Exeter EX2 8DD
01392 438051 mail@g-a.uk.com



grainge architects

RECEIVED
By Emma Kingwell at 8:45 am, Jan 26, 2021

Rev	Date	Description	Author
/	25.01.21	Issued for planning	ha

APPROVED
By Lisa Walton at 5:39 pm, Mar 26, 2021

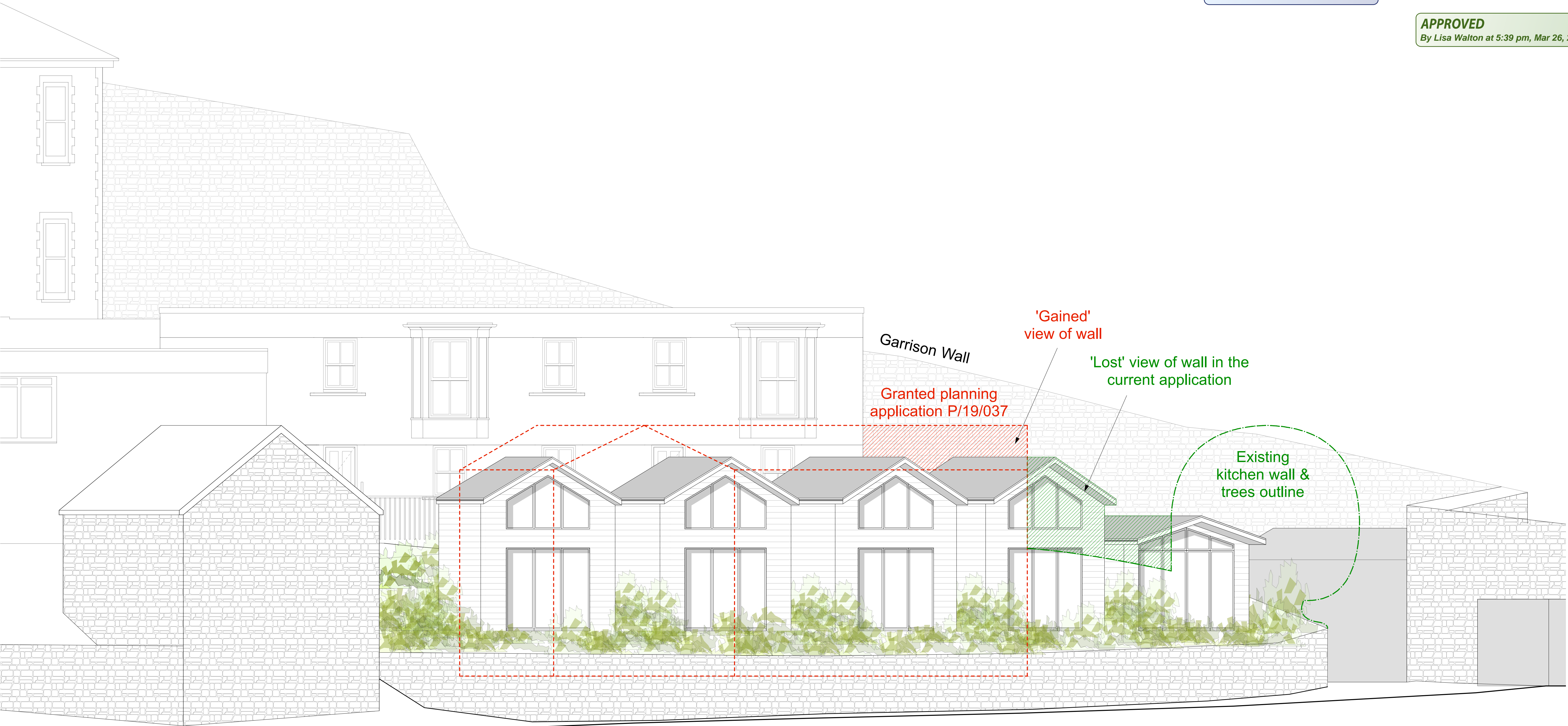

Section A-A



NB - Just as shown in Section A-A,
other views will be experienced.

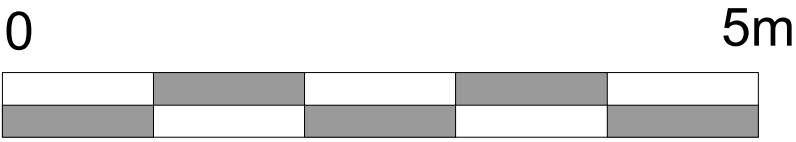

PLANNING

Tregarthen Hotel
Isles of Scilly

Sketch Showing Impact on
Garrison Wall Comparisons

Scale: 1:50 @ A1 (1:100 @ A3)

Drawing No: 1542 / PL10 Rev /

The Boat Shed, Michael Browning Way
Exeter EX2 8DD
01392 438051 mail@g-a.uk.com

grainge architects