



Example Security light



Detailing Precedent



Vertical Timber Cladding



Sarnafil Roof with Seams



Precedent - Facing Aluminium gable material

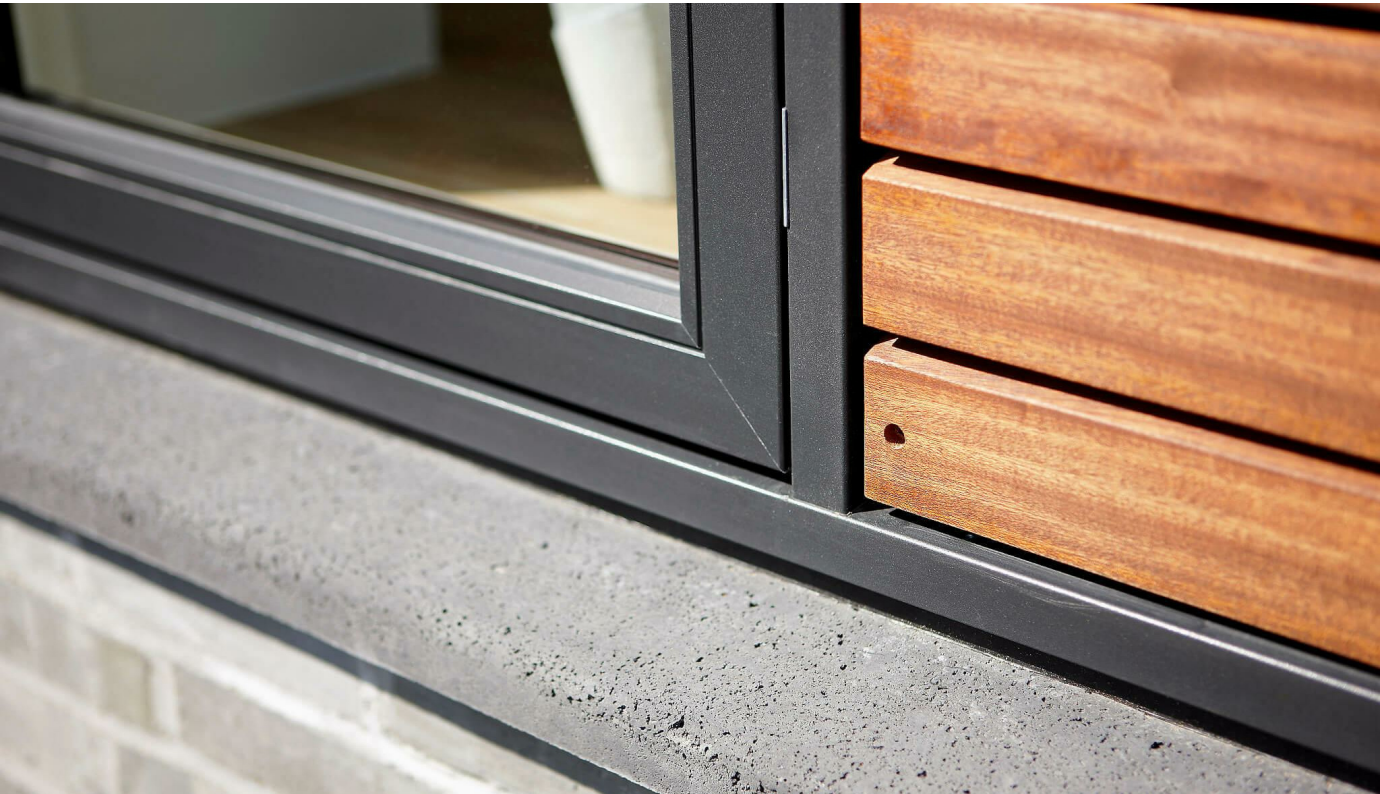

Dark Grey Aluminium Windows and Doors

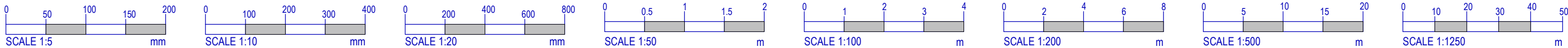

NOTES:

OTHER THAN FOR THE PURPOSES OF PLANNING, DO NOT SCALE THESE DRAWINGS. USE WRITTEN DIMENSIONS ONLY. ALL DIMENSIONS TO BE CHECKED ON SITE PRIOR TO COMMENCEMENT OF WORK.

THIS DRAWING IS THE COPYRIGHT OF SIMPSON HILDER ASSOCIATES LIMITED AND MAY NOT BE REPRODUCED, COPIED OR ALTERED IN ANY WAY WITHOUT WRITTEN AUTHORITY UNLESS FOR THE PURPOSES OF PLANNING.

Information supplied by others. All measurements subject to full onsite investigation prior to construction.

**RECEIVED**  
By Liv Rickman at 11:17 am, Feb 28, 2022

B	25-02-22	General Updates	CA	*
A	23-02-22	Planning Issue	TW	*
Rev	Date	Description	By	Chkd

Drawing Status

**PLANNING**

Client

Principal contractor

Design Consultant

**S H A**  
SIMPSON HILDER ASSOCIATES LIMITED

67A HIGH STREET  
LYNDHURST  
HAMPSHIRE  
SO43 7BE  
T: 023 80 283798  
F: 023 80 263688  
E: sha@simpsonhilder.co.uk

Project Title

**TREGARTHENS HOTEL  
ISLES OF SCILLY**

Drawing Title

**MATERIAL PALETTE**

Scale (@ A1 SIZE)			Size: A1
Drawn TW	Date FEB22	Checked	Date FEB22
Drawing No. 9895-(10)007			Revision: B