

- ① Translucent GRP Sheet cladding
- ② Steel corrugated roof sheets
- ③ Photovoltaic Panels
- ④ Existing metal roofs

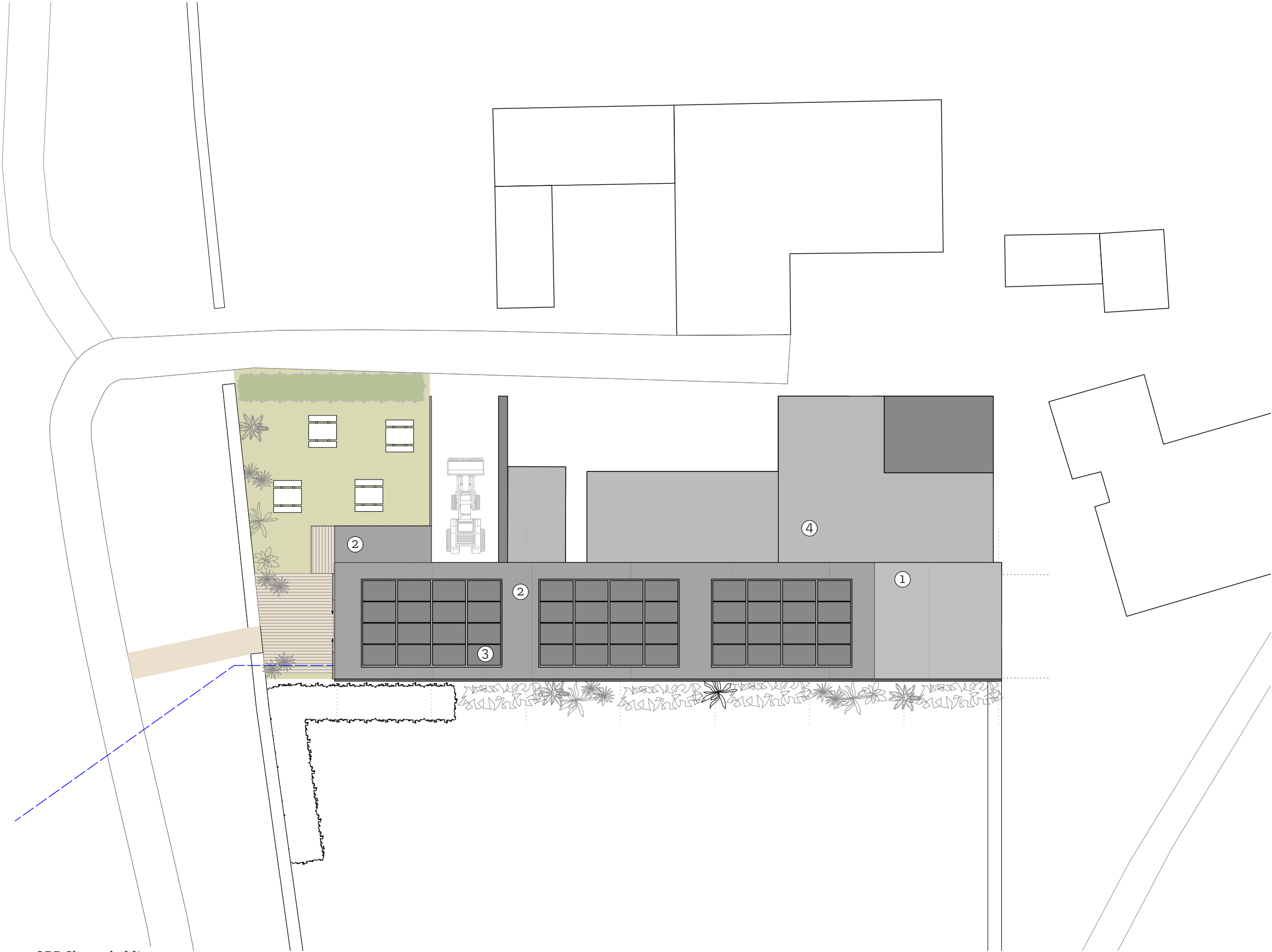

ARBOR

architects

Arbor Architects Ltd.
4 Grenfell Road, Hereford, HR1 2QR,
Registered No. 12037250

www.arborarchitects.co.uk

NOTES:

Check this drawing is the latest revision.
Do not scale from this drawing.
Do not use the information on this drawing without checking all dimensions on site.
Do not use any areas indicated for either valuation, purchase, sale or any other form of legally binding contract.
Do not reproduce any part of this drawing without prior written consent.

DESIGNERS HAZARD IDENTIFICATION:

RECEIVED
By Liv Rickman at 11:22 am, Mar 25, 2022

Revisions				
Revision No:	Date:	Description:	Drawn:	Checked:
PLANNING				
Client:		Andrew Walder		
Project:		SC Dog Distillery		
Drawing Title:				
Proposed Roof Plan				
Scale:	Date:	Drawn:	Checked:	
1:200 @ A3	16.03.22	EDS	MH	
Project No:	Drawing No:		Revision:	
1032	PL 022		-	