

SIDE ELEVATION

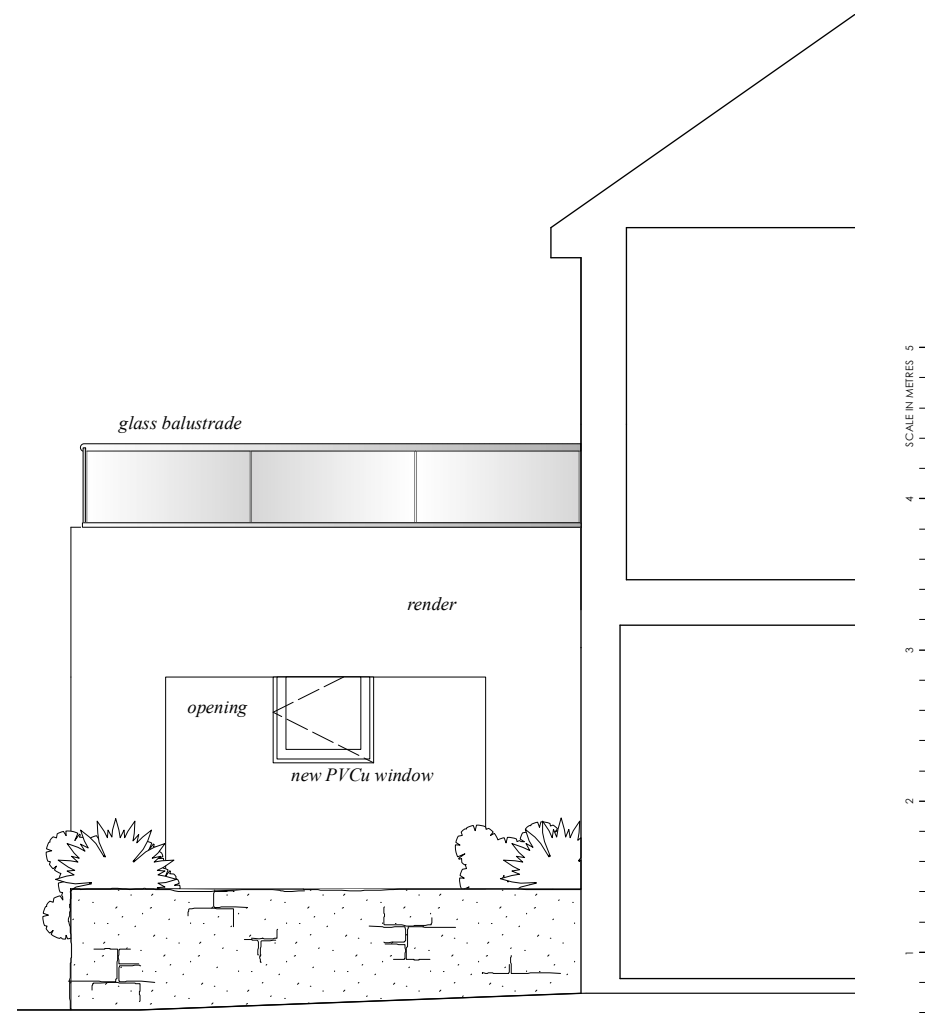

SIDE ELEVATION

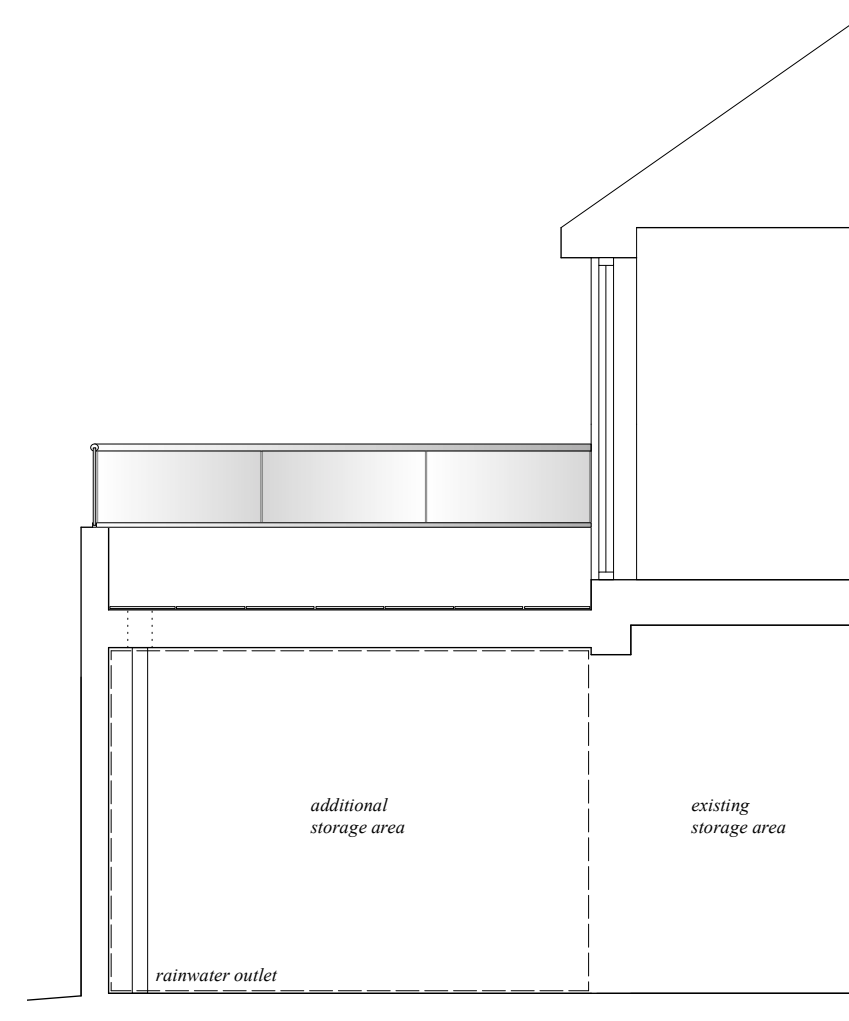

SECTION

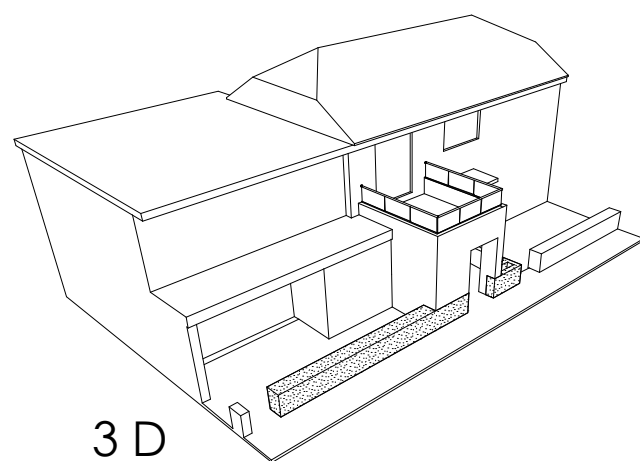

3 D

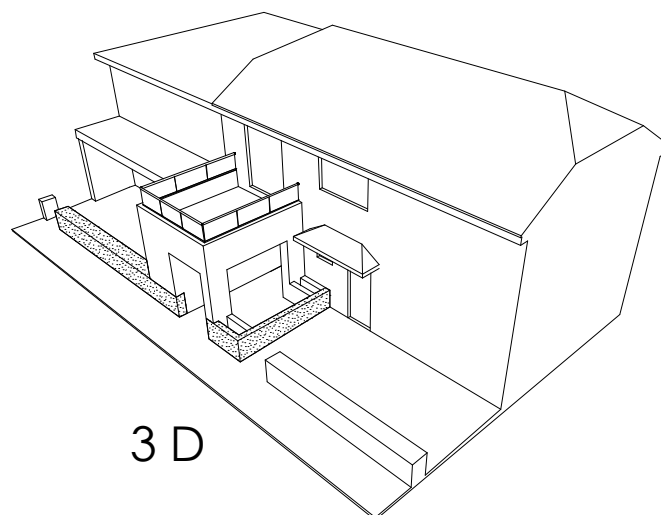

3 D

## DESIGN AND ACCESS

Half of the original ground floor area will be infilled to create additional storage area. This will have a small PVCu window overlooking the path / right of way.

A majority of properties on this side of the road on Rams Valley have been extended in the past to create upper floor balconies with lower floor garages / habitable spaces.

The aim of the design here is to provide a modern , simple, and cohesive design, with simple detailing and minimal use of different materials.

NO.2 MANILLA

RAMS VALLEY, ST MARY'S

DETAILED  
ELEVATIONS  
+ SECTION

DRAWING NO. MA05A

DATE - MAR 2022

SCALE - 1:50 @ A3