



IMPORTANT – THIS COMMUNICATION AFFECTS YOUR PROPERTY

COUNCIL OF THE ISLES OF SCILLY

Town Hall, St Mary's TR21 0LW

Telephone: 01720 424455 – Email: planning@scilly.gov.uk

Town and Country Planning Act 1990

Town and Country Planning (Development Management Procedure) Order 2015

PERMISSION FOR DEVELOPMENT

Application No: P/22/032/FUL

Date Application Registered: 14th April 2022

Applicant: Miss Rachel Guy
Council Of The Isles Of Scilly
The Parade,
St Mary's,
Isles Of Scilly,
TR21 0LW

Agent: Mr Aiden Irving
Currie and Brown
Poseidon House,
Neptune Park,
Maxwell Road,
Plymouth,
PL4 0SN

Site address: Ennor Flats Ennor Close Old Town St Mary's Isles Of Scilly
Proposal: Installation of new Air Source Heat Pumps.

In pursuance of their powers under the above Act, the Council hereby **PERMIT** the above development to be carried out in accordance with the following Conditions:

C1 The development hereby permitted shall be begun before the expiration of three years from the date of this permission.

Reason: In accordance with the requirements of Section 91 of the Town and Country Planning Act 1990 (as amended by Section 51 of the Planning and Compulsory Purchase Act 2004).

C2 The development hereby permitted shall be carried out in accordance with the approved details only including:

- Plan 1 Location Plan, 1:1250
- Plan 2 Block Plan, 1:200
- Plan 3 Proposed Elevations, 1:100
- Plan 4 Design and Access Statement

These are stamped as APPROVED

Reason: For the clarity and avoidance of doubt and in the interests of the character and appearance of the Conservation Area, Area of Outstanding Natural Beauty and Heritage Coast in accordance with Policy OE1 and OE7 of the Isles of Scilly Local Plan (2015-2030).

C3 All works involving machinery required in connection with the implementation of this permission shall be restricted to between 0800- and 1800-hours Monday to Saturdays. There shall be no works involving machinery on a Sunday or Public or Bank Holiday.

Reason: In the interests of protecting the residential amenities of neighbouring properties.

C4 Within 28 days of the date of this decision notice, the applicant shall submit details of measures to improve the appearance of the building, as a result of the extensive black cabling installed on the front of the building. The improvement measures approved shall then be carried out within 56 of the date of the details being approved and shall be retained as such thereafter.

Reason: The application as submitted did not identify any cabling on the building as now installed, these features are considered harmful the appearance of the building and do not preserve or enhance the wider character of the Conservation Area or the scenic beauty of the AONB, as required by Policies OE1(1) and OE7(5) of the Isles of Scilly Local Plan (2015-2030).

Further Information

1. In dealing with this application, the Council of the Isles of Scilly has actively sought to work with the applicants in a positive and proactive manner, in accordance with paragraph 38 the National Planning Policy Framework 2021.
2. In accordance with the provisions of Section 96A of the Town and Country Planning Act which came into force on 1st October 2009, any amendments to the approved plans will require either a formal application for a non-material amendment (**for which a fee of £234 would be required**) or the submission of a full planning application for a revised scheme. If the proposal relates to a Listed Building you will not be able to apply for a non-material amendment and a new application for a revised scheme will be required. Please discuss any proposed amendments with the Planning Officer.
3. In accordance with the Town and Country Planning (fees for Application and Deemed Applications, Requests and Site Visits) (England) (Amendment) Regulations 2017 a fee is payable to discharge any condition(s) on this planning permission. The fee is current £116 for each request to discharge condition(s) where the planning permission relates to any other type of development other than a householder application. The fee is payable for each individual request made to the Local Planning Authority. You are advised to check the latest fee schedule at the time of making an application as any adjustments including increases will be applied:
https://ecab.planningportal.co.uk/uploads/english_application_fees.pdf
4. This decision is not a determination under the Building Regulations. Please ensure that all building works accord with the Building Regulations and that all appropriate approvals are in place for each stage of the build project. You can contact Building Control for further advice or to make a building control application:
buildingcontrol@cornwall.gov.uk.

Signed: 

Chief Planning Officer

Duly Authorised Officer of the Council to make and issue Planning Decisions on behalf of the Council of the Isles of Scilly.

DATE OF ISSUE: 24th June 2022



COUNCIL OF THE ISLES OF SCILLY

Planning Department
Town Hall, The Parade, St Mary's, Isles of Scilly, TR21 0LW
☎0300 1234 105
✉planning@scilly.gov.uk

Dear Miss Rachel Guy

Please sign and complete this certificate.

This is to certify that decision notice: P/22/032/FUL and the accompanying conditions have been read and understood by the applicant: Miss Rachel Guy.

1. **I/we intend to commence the development as approved:** Installation of new Air Source Heat Pumps at: Ennor Flats Ennor Close Old Town St Mary's Isles Of Scilly
on:
2. I am/we are aware of any conditions that need to be discharged before works commence.
3. I/we will notify the Planning Department in advance of commencement in order that any pre-commencement conditions can be discharged.

You are advised to note that Officers of the Local Planning Authority may inspect the project both during construction, on a spot-check basis, and once completed, to ensure that the proposal has complied with the approved plans and conditions. In the event that the site is found to be inaccessible then you are asked to provide contact details of the applicant/agent/contractor (delete as appropriate):

Name: **Contact Telephone Number:**
And/or Email:

Print Name:

Signed:

Date:

Please sign and return to the **above address** as soon as possible.

For the avoidance of doubt you are reminded to address the following condition(s) within the time period set out. Although we will aim to deal with any application to discharge conditions as expeditiously as possible, you are reminded to allow up **to 8 weeks** for the discharge of conditions process.

CONDITIONS TO DISCHARGE

- C4 Within 28 days of the date of this decision notice, the applicant shall submit details of measures to improve the appearance of the building, as a result of the extensive black cabling installed on the front of the building. The improvement measures approved shall then be carried out within 56 of the date of the details being approved.



COUNCIL OF THE ISLES OF SCILLY

Planning Department

Town Hall, St Mary's, Isles of Scilly, TR21 0LW

☎01720 424455

✉planning@scilly.gov.uk

THIS LETTER CONTAINS IMPORTANT INFORMATION REGARDING YOUR PERMISSION – PLEASE READ IF YOU ARE AN AGENT DEALING WITH IS ON BEHALF OF THE APPLICANT IT IS IMPORTANT TO LET THE APPLICANT KNOW OF ANY PRE-COMMENCEMENT CONDITIONS

Dear Applicant,

This letter is intended to help you advance your project through the development process. Now that you have been granted permission, there may be further tasks you need to complete. Some aspects may not apply to your development; however, your attention is drawn to the following paragraphs, which provide advice on a range of matters including how to carry out your development and how to appeal against the decision made by the Local Planning Authority (LPA).

Carrying out the Development in Accordance with the Approved Plans

You must carry out your development in accordance with the stamped plans enclosed with this letter. Failure to do so may result in enforcement action being taken by the LPA and any unauthorised work carried out may have to be amended or removed from the site.

Discharging Conditions

Some conditions on the attached decision notice will need to be formally discharged by the LPA. In particular, any condition that needs to be carried out prior to development taking place, such as a 'source and disposal of materials' condition, an 'archaeological' condition or 'landscaping' condition must be formally discharged prior to the implementation of the planning permission. In the case of an archaeological condition, please contact the Planning Department for advice on the steps required. Whilst you do not need to formally discharge every condition on the decision notice, it is important you inform the Planning Department when the condition advises you to do so before you commence the implementation of this permission. Although we will aim to deal with any application to discharge conditions as expeditiously as possible, you are reminded to allow up to **8 weeks** for the discharge of conditions process.

Please inform the Planning Department when your development or works will be commencing. This will enable the Council to monitor the discharge and compliance with conditions and provide guidance as necessary. We will not be able to provide you with any written confirmation on the discharge of pre-commencement conditions if you do not formally apply to discharge the conditions before you start works.

As with the rest of the planning application fees, central Government sets a fee within the same set of regulations for the formal discharge of conditions attached to planning permissions. Conditions are necessary to control approved works and development. Requests for confirmation that one or more planning conditions have been complied with are as follows (VAT is not payable on fees set by central government). More information can be found on the Council's website:

- Householder permissions - £34 per application
- Other permissions - £116 per application

Amendments

If you require a change to the development, contact the LPA to see if you can make a 'non material amendment' (NMA). NMA can only be made to planning permissions and not a listed building consent. They were introduced by the Government to reflect the fact that some schemes may need to change during the construction phase. The process involves a short application form and a 14 day consultation period. There is a fee of £34 for householder type applications and £234 in all other cases. The NMA should be determined within 28 days. If the change to your proposal is not considered to be non-material or minor, then you would need to submit a new planning application to reflect those changes. Please contact the Planning Department for more information on what level of amendment would be considered non material if necessary.

Appealing Against the Decision

If you are aggrieved by any of the planning conditions attached to your decision notice, you can appeal to have specific conditions lifted or modified by the Secretary of State. All appeal decisions are considered by the Planning Inspectorate – a government department aimed at providing an unbiased judgement on a planning application. From the date of the decision notice attached you must lodge an appeal within the following time periods:

- Householder Application - 12 weeks
- Advertisement Consent - 8 weeks
- Minor Commercial Application - 12 weeks
- Other Types - 6 months

You can obtain the appeal forms by calling 0303 444 5000 or submit an appeal through the Planning Portal <http://www.planningportal.gov.uk/planning/appeals/online/makeanappeal>

You can apply to the Secretary of State to extend this period, although this will only be allowed in exceptional circumstances.

Building Regulations

With all building work, the owner of the property is responsible for meeting the relevant Planning and Building Regulations. Building Regulations apply to most building work so it is important to find out if you need permission. This consent is to ensure the safety of people

in and around buildings in relation to structure, access, fire safety, infrastructure and appropriate insulation.

The Building Control function is carried out on behalf of the Council of the Isles of Scilly by Cornwall Council. All enquiries and Building Control applications should be made direct to Cornwall Council, via the following link [Cornwall Council](#). This link also contains comprehensive information to assist you with all of your Building Control needs.

Building Control can be contacted via telephone by calling 01872 224792, via email buildingcontrol@cornwall.gov.uk or by post at:

Building Control
Cornwall Council
Pydar House
Pydar Street
Truro
Cornwall
TR1 1XU

Registering/Altering Addresses

If you are building a new dwelling, sub dividing a dwelling into flats or need to change your address, please contact the Planning Department who will be able to make alterations to local and national databases and ensure postcodes are allocated.

Connections to Utilities

If you require a connection to utilities such as water and sewerage, you will need to contact South West Water on 08000831821. Electricity connections are made by Western Power Distribution who can be contacted on 08456012989.

Should you require any further advice regarding any part of your development, please contact the Planning Department and we will be happy to help you.

Ennor Flats, Ennor Close, Old Town, St Mary's

LOCATION PLAN

RECEIVED

By Liv Rickman at 10:16 am, Apr 14, 2022

APPROVED

By Lisa Walton at 3:09 pm, Jun 24, 2022

St Mary's

NOT FOR REPRODUCTION
FOR USE BY THE COUNCIL
OF THE ISLES OF SCILLY
ONLY

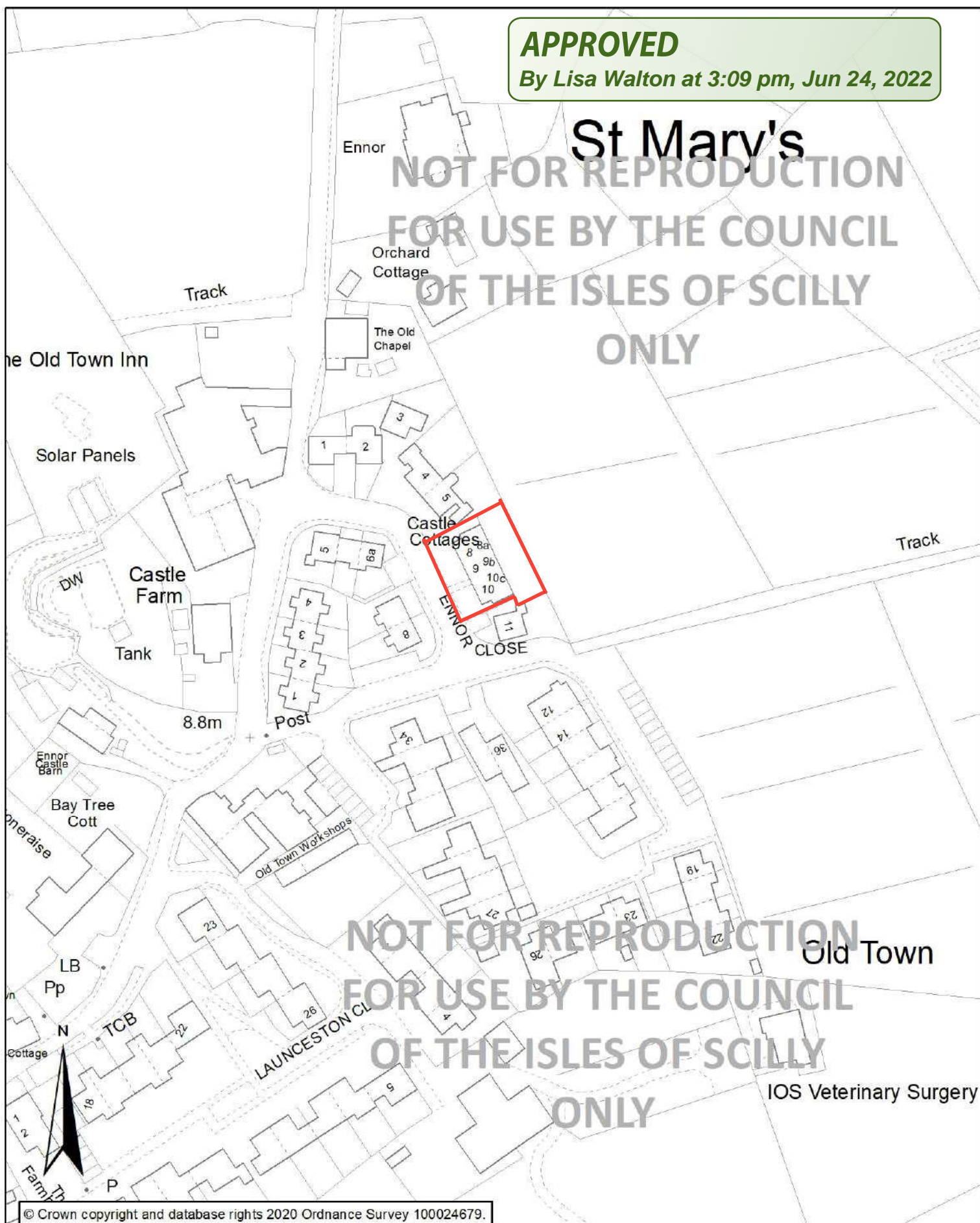

© Crown copyright and database rights 2020 Ordnance Survey 100024679.

1:1,250 @A4

0 5 10 20 30 40 50 Meters

For use and reproduction by the Council of the Isles of Scilly only.

Council of the Isles of Scilly, Town Hall, The Parade, St Mary's, Isles of Scilly, TR21 0LW



APPROVED

By Lisa Walton at 3:09 pm, Jun 24, 2022

NOT FOR REPRODUCTION
FOR USE BY THE COUNCIL
OF THE ISLES OF SCILLY
ONLY

Castle
Cottages

8 8a

9 9b

10c
10

ENNOR
CLOSE

11



© Crown copyright and database rights 2020 Ordnance Survey 100024679.

1:200 @A4

0 1 2 4 6 8 10 Meters

For use and reproduction by the Council of the Isles of Scilly only.

Council of the Isles of Scilly, Town Hall, The Parade, St Mary's, Isles of Scilly, TR21 0LW



RECEIVED

By Liv Rickman at 10:23 am, Apr 14, 2022

APPROVED

By Lisa Walton at 3:10 pm, Jun 24, 2022

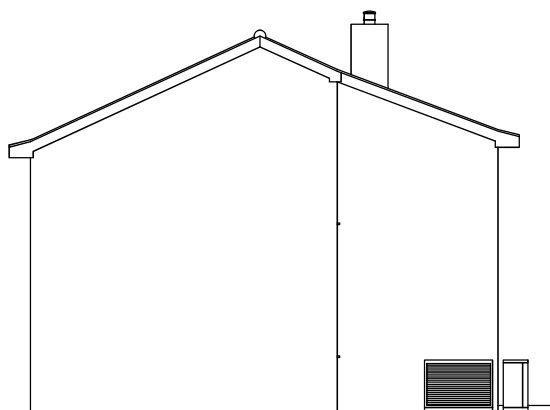
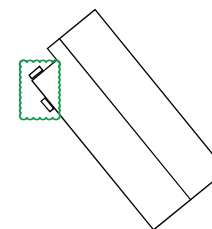

1 North-West Elevation
1:100



2 South-West Elevation
1:100

Proposal

Installation of 2nr floor mounted Air Source Heat Pumps (Air to water)

- Manufacturer: Daikin
- Model: Daikin Altherma 3 H HT
- Model No: EPRA16DV3
- Dimensions: H-990mm W-1270mm D-460mm



Currie & Brown

Poseidon House, Neptune Park,
Maxwell Road, Plymouth, PL4 0SN
United Kingdom

Tel: 01752 273473 , Fax: 01752 257755, www.curriebrown.com

Client

Council of the Isles of Scilly

Title

Ennor Flats Proposed Elevations

Project

Ennor Flats - Air Source Heat Pumps

| | | |
|----------|------------|------------------------|
| A | 13.04.22 | Relocation of 1nr ASHP |
| Date | 08/04/2022 | Drawn AH |
| Scale | 1:100 @ A3 | Checked TH |
| Drwg No. | tbc-02 | Rev A |

Design and Access Statement

Features of the site

The site is a residential block of flats, located in a residential area.

The finishes are painted render and cedar cladding.



Access

Access to the property is via the front common entrance. This will not be changed.

Appearance

We propose no material changes to the appearance of the building. The works will result in 2nr heat pumps being located on the external walls of the property, facing the road.

Below is taken from the product catalogue to show the appearance of the proposed heat pump.



Heritage Assets

The property is located in an area of outstanding natural beauty and conservation area.