

1 Proposed - Sunlight Analysis - Winter 8a.m
1 : 250

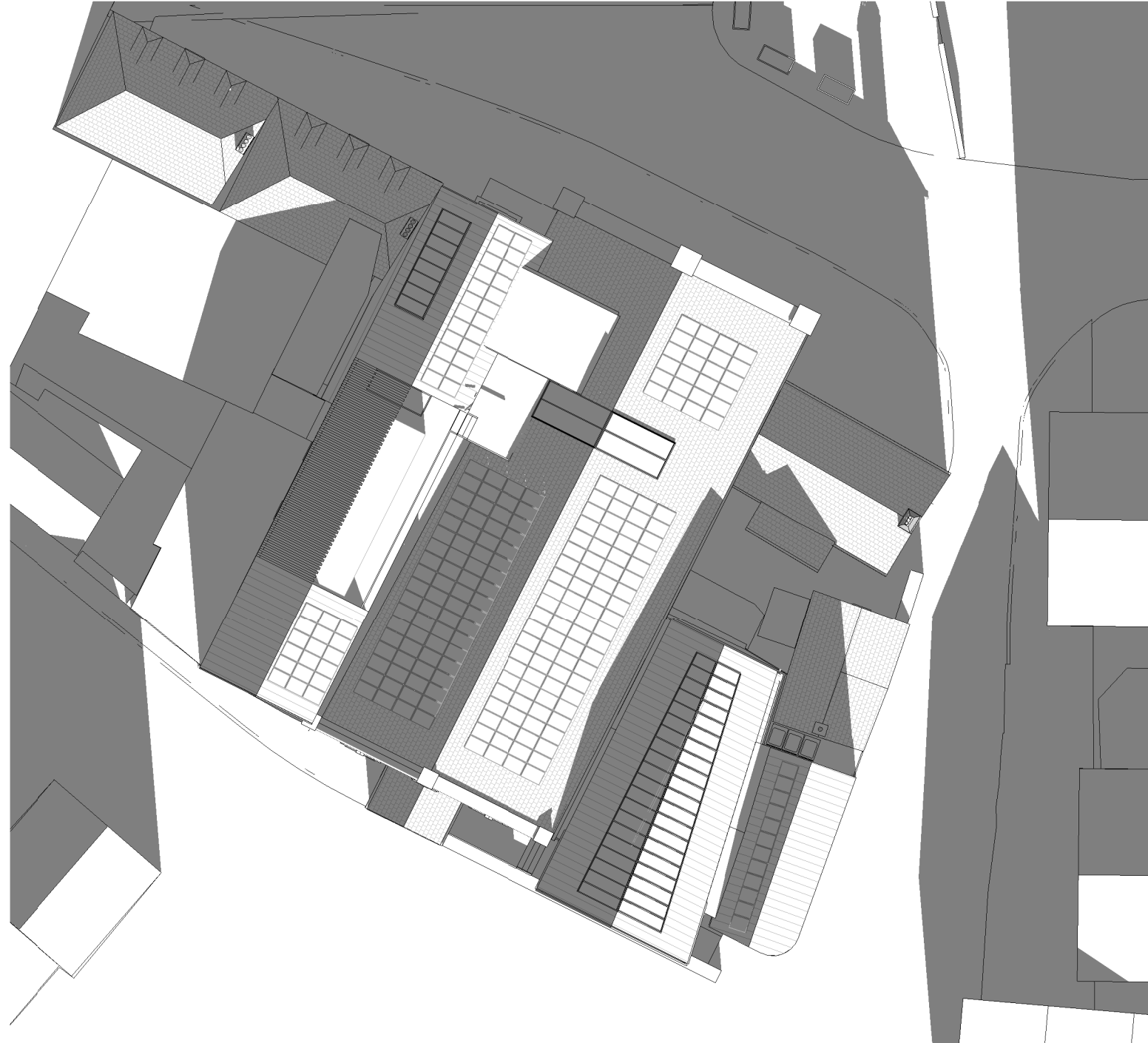

2 Proposed - Sunlight Analysis - Winter 10a.m
1 : 250



3 Proposed - Sunlight Analysis - Winter 12pm
1 : 250

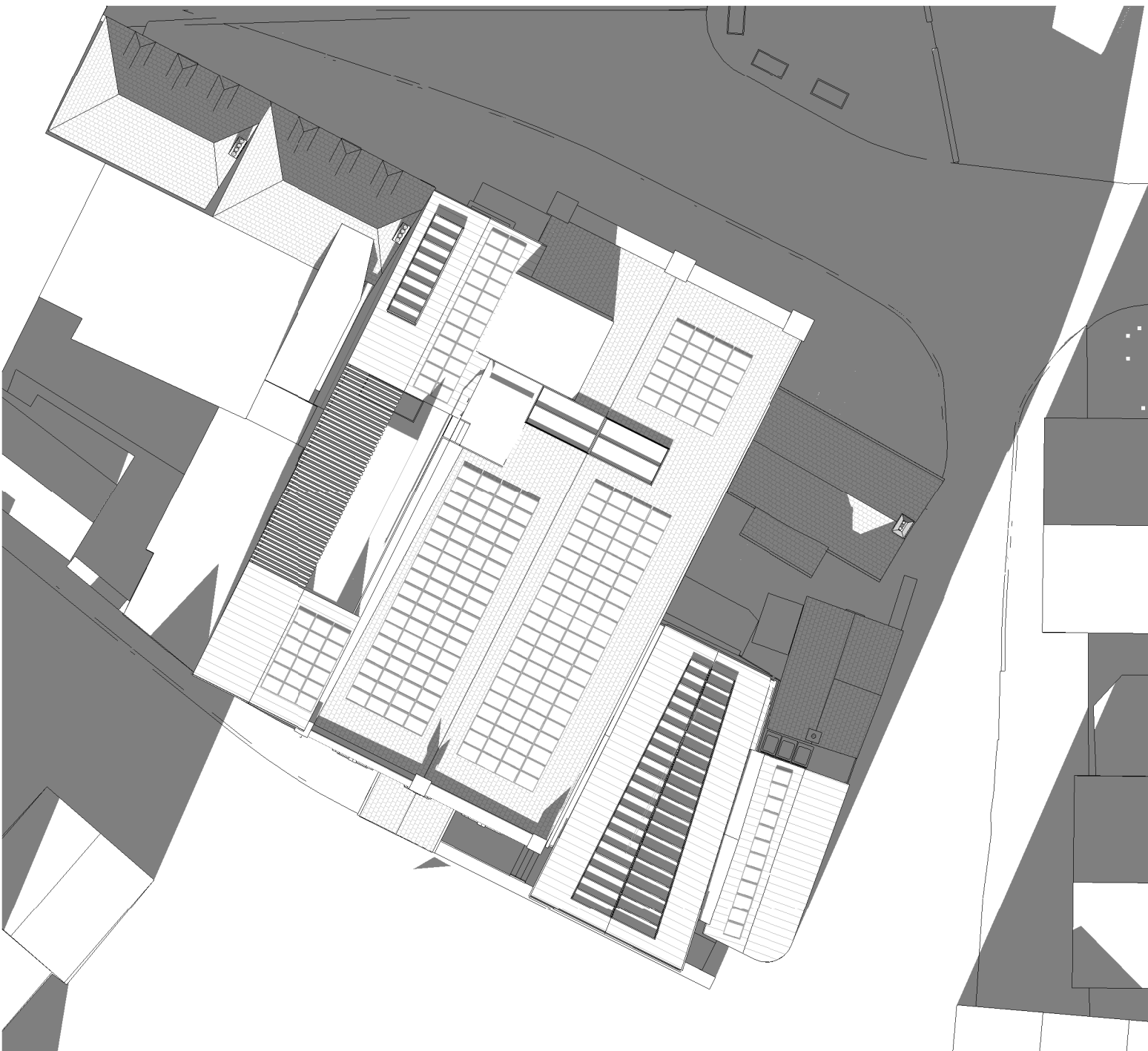

4 Proposed - Sunlight Analysis - Winter 2pm
1 : 250

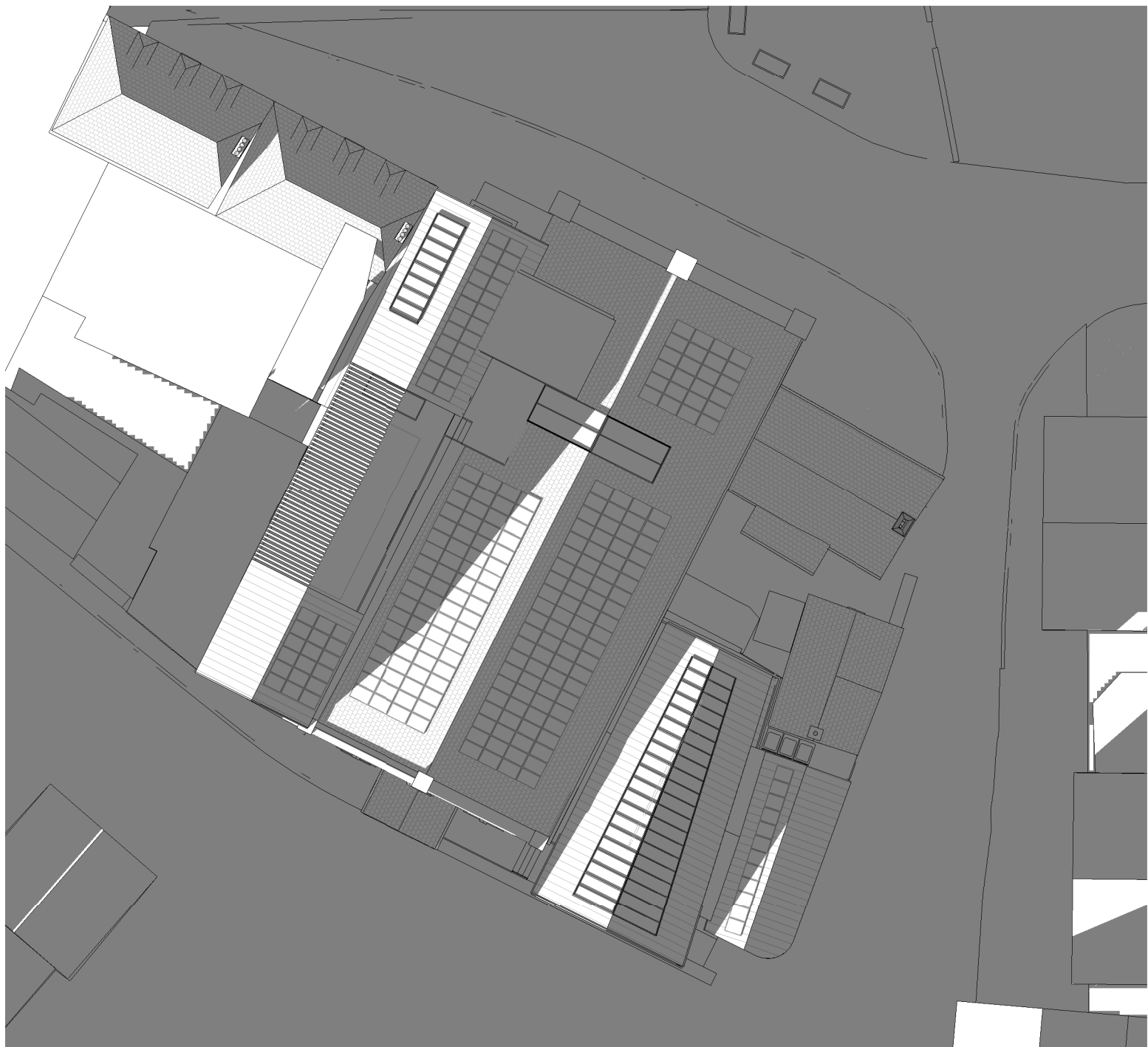

5 Proposed - Sunlight Analysis - Winter 4pm
1 : 250

Solar Analysis undertaken on 13th December

Notes:

Drawings are based on survey data and may not accurately represent what is physically present.

Do not scale from this drawing. All dimensions are to be verified on site before proceeding with the work.

All dimensions are in millimeters unless noted otherwise.

Purcell shall be notified in writing of any discrepancies.

RECEIVED

By Lisa Walton at 5:03 pm, Jul 11, 2022

PI	11/07/22	Winter Sunlight Analysis drawings issued to Planning Authority	
REV	DATE	DESCRIPTION	

20246810

SCALE 1:250m

Council of the
ISLES OF SCILLY

ISLES OF SCILLY
Museum

islands
partnership

Creative
ISLANDS

CORNWALL &
ISLES OF SCILLY
LOCAL ENTERPRISE PARTNERSHIP

HM Government

Supported using public funding by
ARTS COUNCIL
ENGLAND

AHF Transforming
Heritage
www.ahfund.org.uk

CLIENT
DCA Consultants

PROJECT
Isle of Scilly Museum &
Cultural Trust
241601

PURCELL

TITLE
Sunlight Analysis Winter - Proposed

SIZE	SCALE	LAST REVISED	DRAWN	CHECKED
A1L	1 : 250		GC	NP
REV	SUITABILITY/REASON FOR ISSUE			
PI				

DRAWING NUMBER

241601-PUR-01-RF-DR-A-2514