

Proposed North and West Elevations, Revised,
Received 20/07/2020

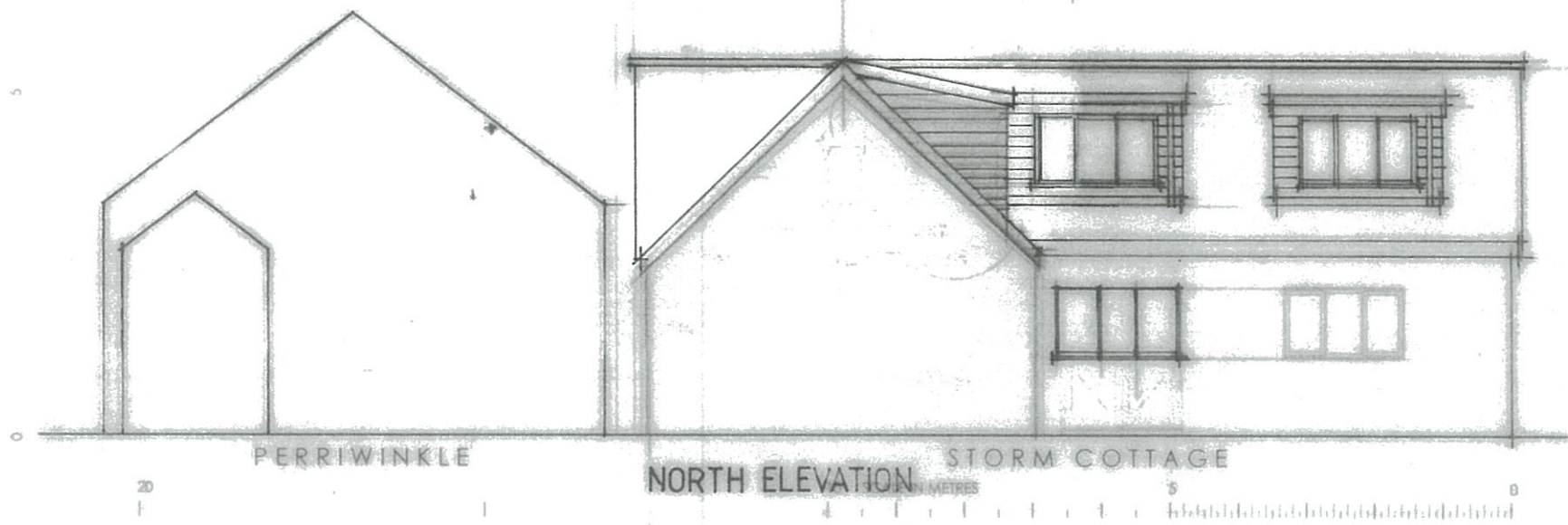

RECEIVED
By Liv Rickman at 12:00 pm, May 20, 2022



STORM COTTAGE
LITTLE PORTH-ST MARY'S
ISLES OF SCILLY TR210JG

PROPOSED
ELEVATIONS

DATE - MAR 2018

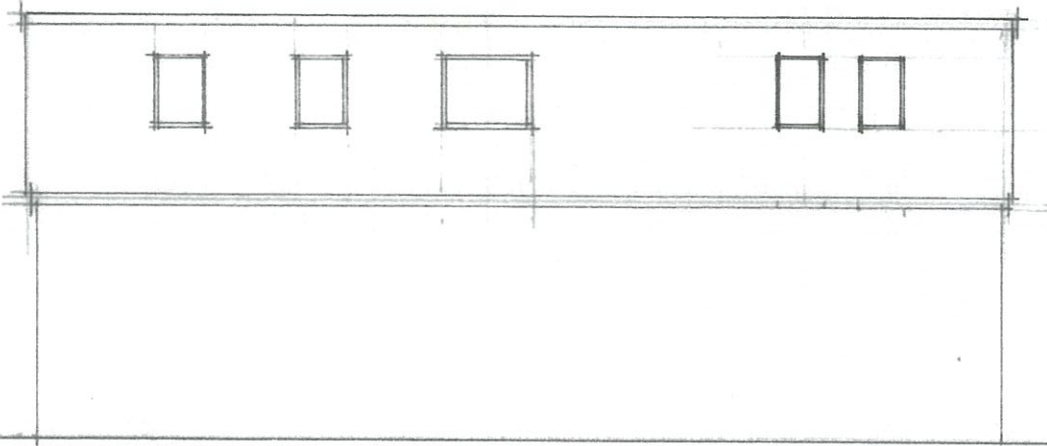

PROPOSED

Proposed South Elevation, Revised, Recieved 20/07/2020

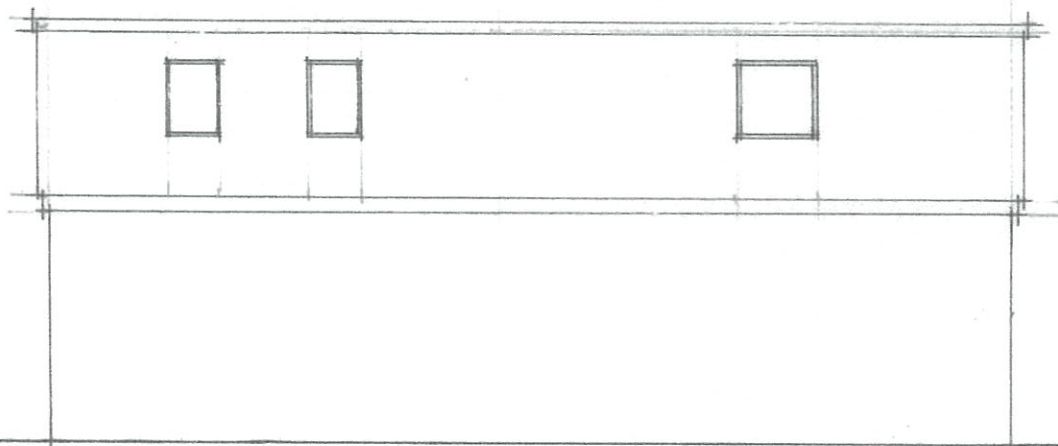

EXISTING

RECEIVED
By Liv Rickman at 12:00 pm, May 20, 2022

STORM COTTAGE
LITTLE PORTH ST MARY'S
ISLES OF SCILLY TR210JG
SOUTH ELEVATION

DATE - MAR 2018
SCALE - 1:100 & A4

Propose East Elevation Revised, Received 20/07/2020

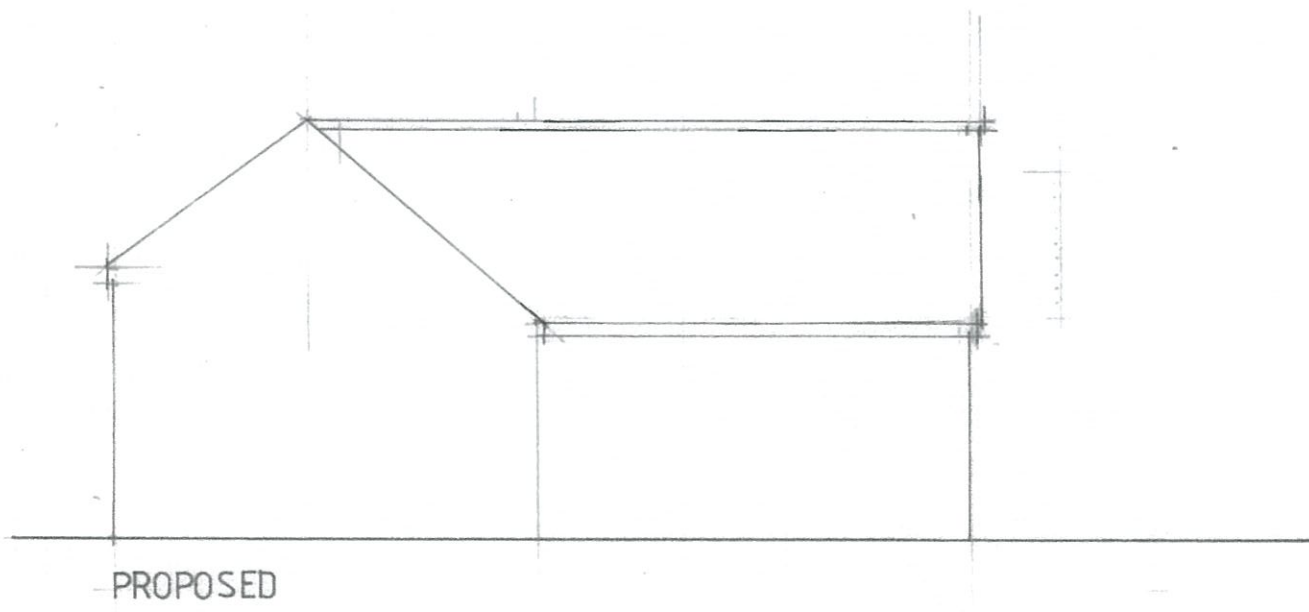
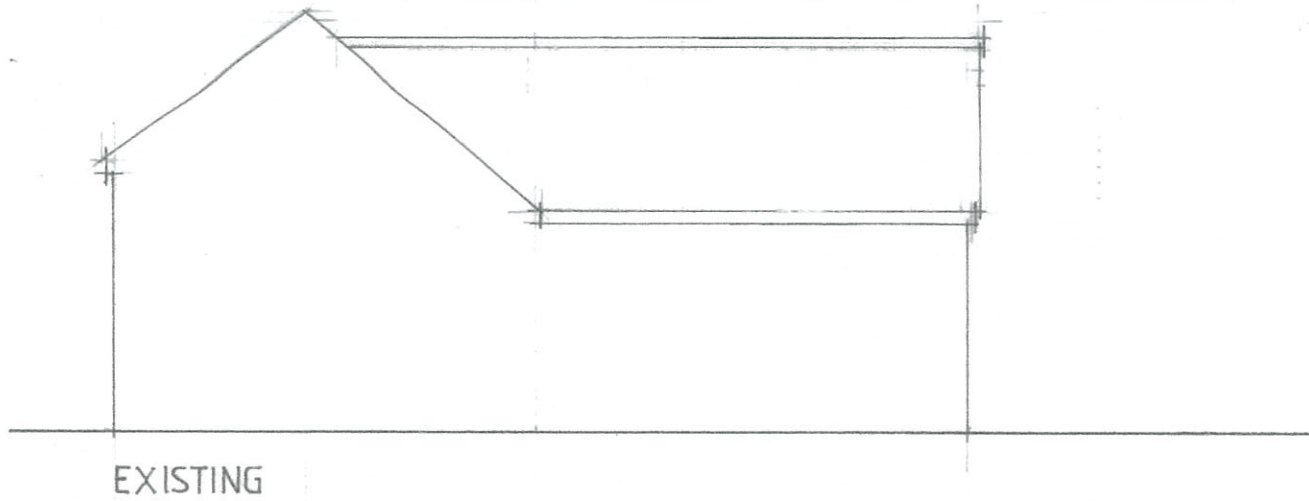

RECEIVED
By Liv Rickman at 12:00 pm, May 20, 2022

STORM COTTAGE
LITTLE PORTH ST MARY'S
ISLES OF SCILLY TR210JG
EAST ELEVATION

DATE - MAR 2018
SCALE - 1:100 & A4