

RECEIVED
By A King at 1:32 pm, Jun 21, 2022

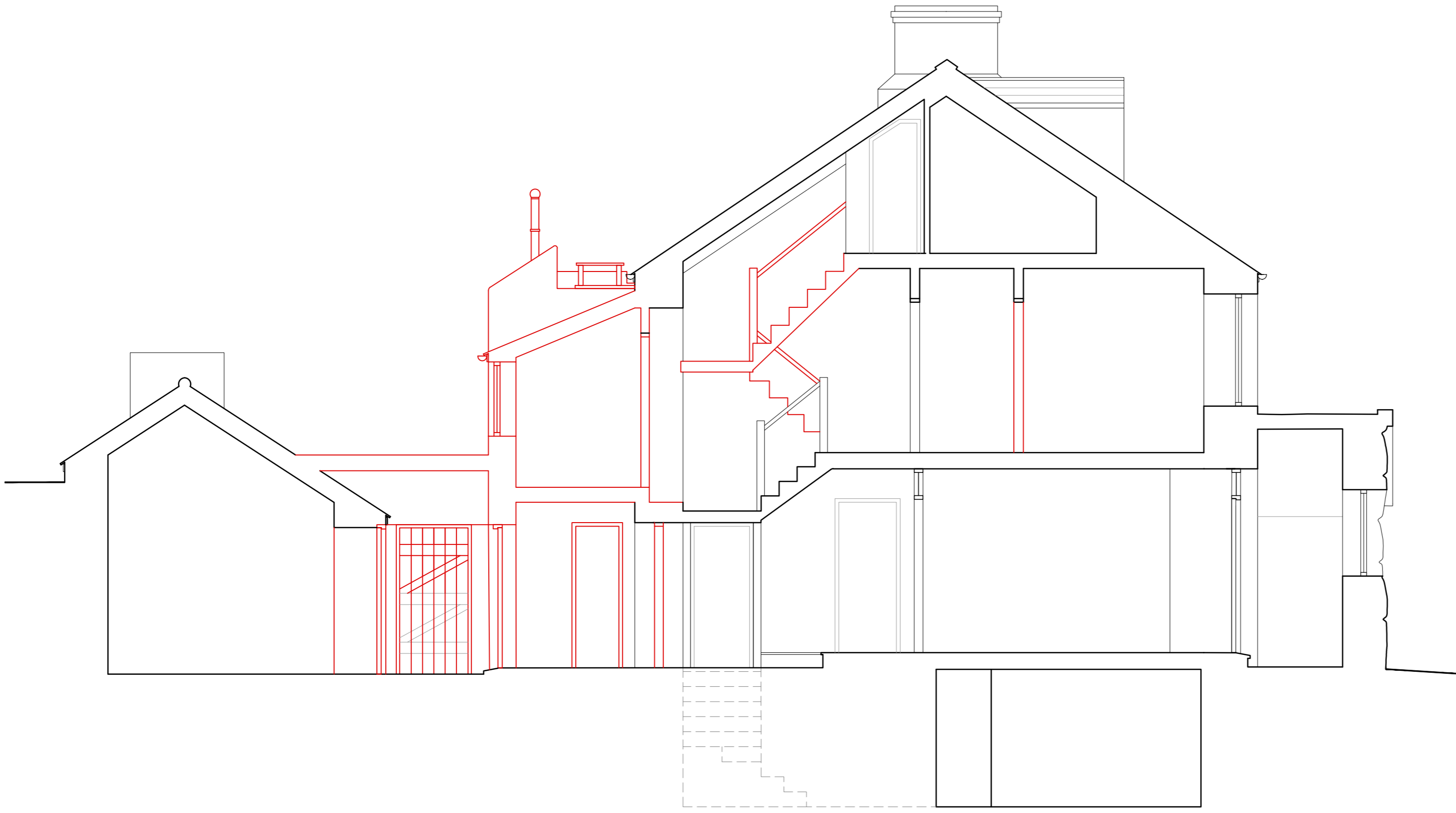

EXISTING SECTION A-A

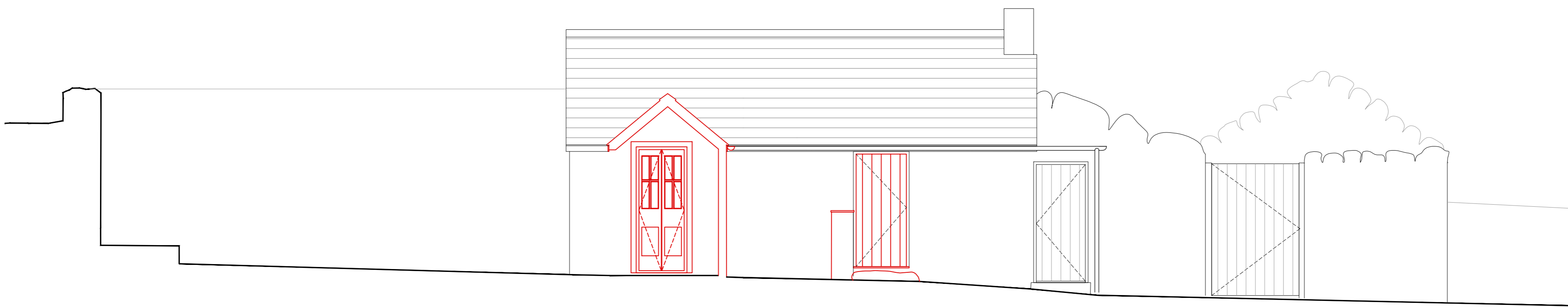

EXISTING SECTION B-B

A	JW	NL	08.06.22	Revised Scheme
	GH	NL	26.10.20	First Issue
Rev.	DR.	CH.	Date	Notes

PROJECT **DOLPHIN HOUSE**

DRAWING **EXISTING SECTIONS**

DRAWING No. **4059_009 A.**

SCALE: 1:50 @ A1
1:100 @ A3

DATE: OCT 2020

**llewellyn
harker
lowe**

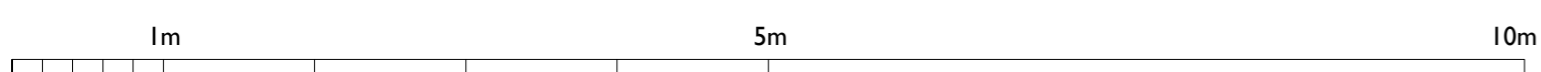

home barn, getwell, stowey lane, northend, bath, BA1 8EH
email: architects@llewellynharker.com © llewellyn harker architects 2022
Do not scale from this drawing use figured dimensions only.