

RECEIVED
By A King at 1:35 pm, Jun 21, 2022

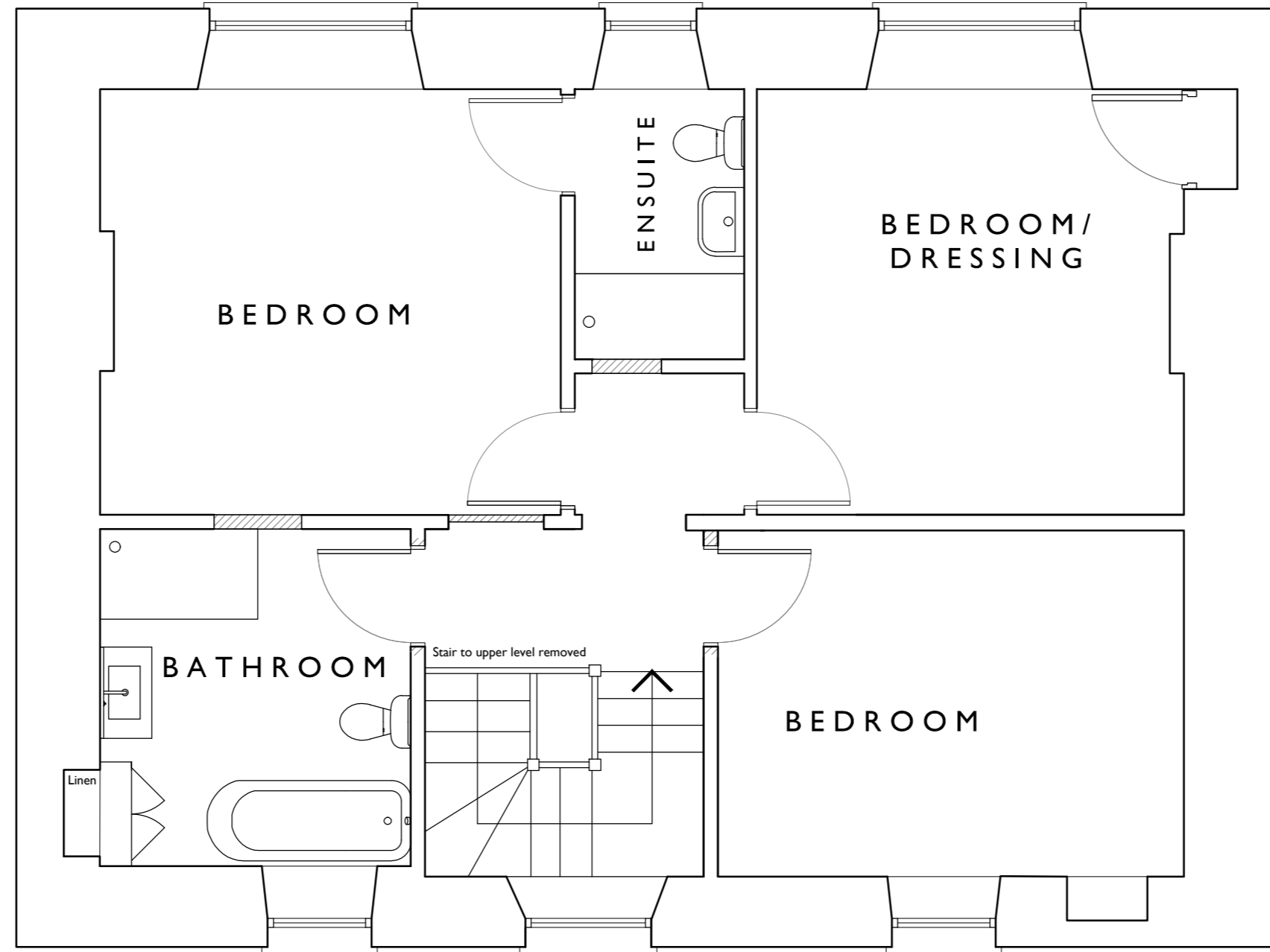

PROPOSED FIRST FLOOR PLAN

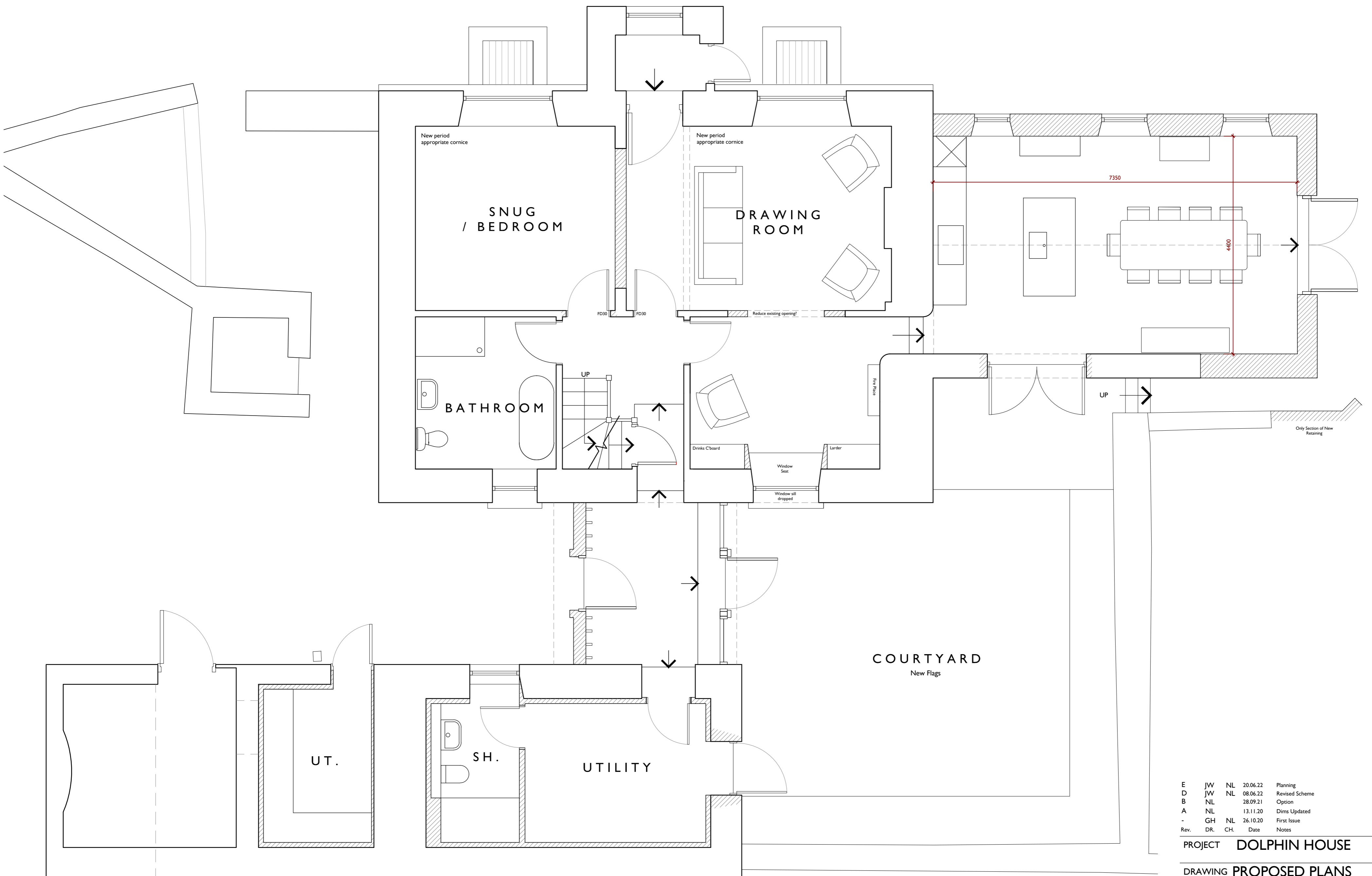

PROPOSED GROUND FLOOR PLAN

E	JW	NL	20.06.22	Planning
D	JW	NL	08.06.22	Revised Scheme
B	NL		28.09.21	Option
A	NL		13.11.20	Drawn Updated
-	CH	NL	26.10.20	First Issue
Rev.	DR	CH	Date	Notes

PROJECT **DOLPHIN HOUSE**

DRAWING **PROPOSED PLANS**

DRAWING No. **4059_011 E.**

SCALE: 1:50 @ A1
1:100 @ A3

DATE: **SEPT 2021**

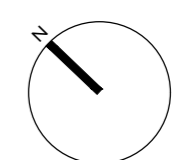

**llewellyn
harker
lowe**

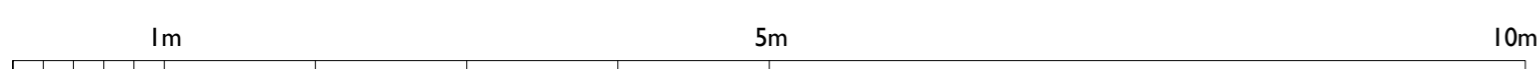

BASEMENT PLAN REMAINS UNCHANGED

home barn, getwell, saway lane, northend, bath, BA1 8EH
email: architects@llewellynharker.com © llewellyn harker architects 2022
Do not scale from this drawing use figured dimensions only.