

PROPOSED ELEVATIONS

RECEIVED
By Liv Rickman at 3:28 pm, Aug 03, 2022

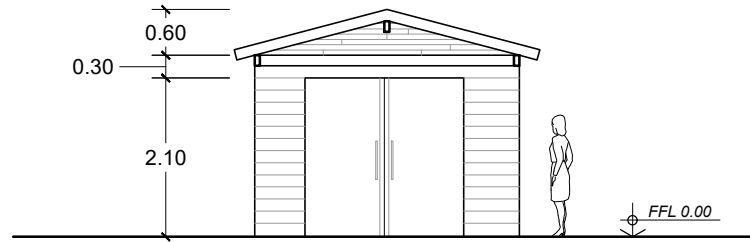

PROPOSED NORTH ELEVATION

ESC. 1/100

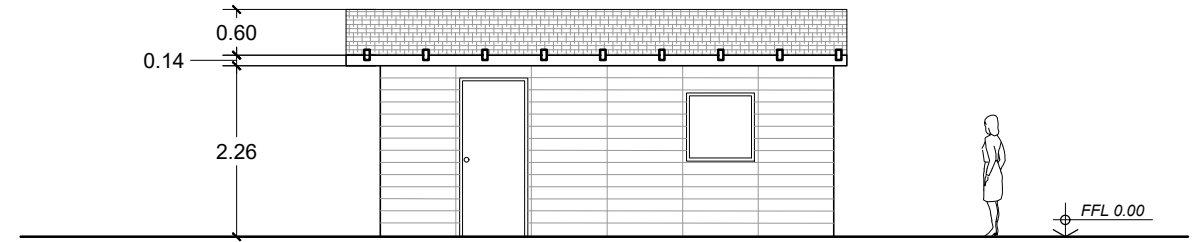
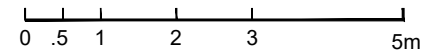

PROPOSED WEST ELEVATION

ESC. 1/100

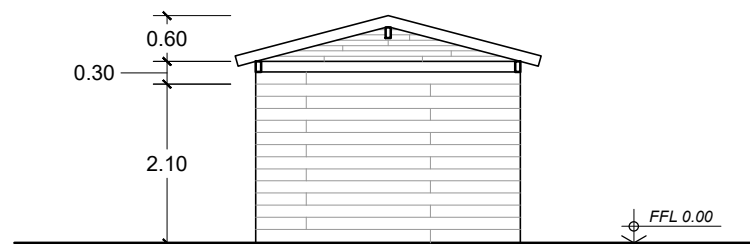
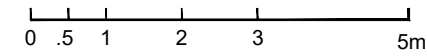

PROPOSED SOUTH ELEVATION

ESC. 1/100

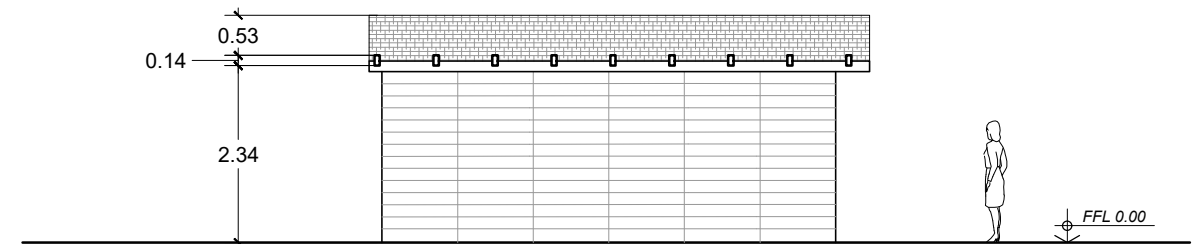
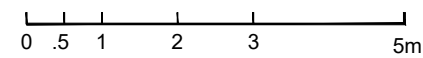

PROPOSED EAST ELEVATION

ESC. 1/100

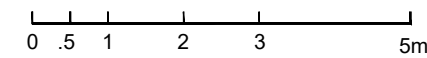

PROPERTY OWNER:

PROPERTY ADDRESS:

COBBLERS ROW, OFF NEW GRIMSBY QUAY
TRESKO, ISLES OF SCILLY

DEVELOPMENT PROPOSAL :

COASTGUARD GARAGE

PLAN

ELEVATIONS

SHEET

A-02

SCALE

1/100 @A3

DATE

01 AUGUST 2022