

LOCATION PLAN:

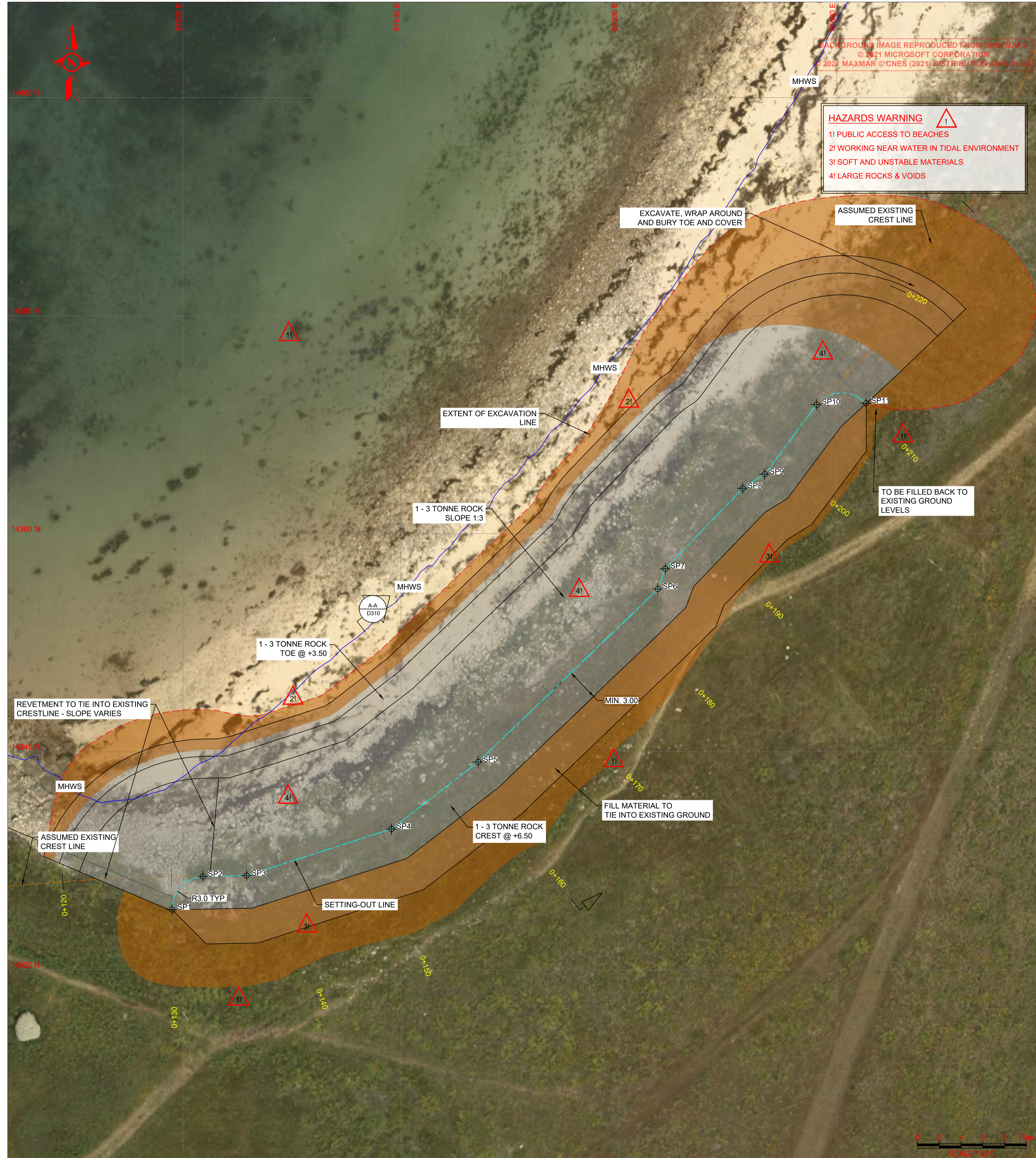

RECEIVED
By Lisa Walton at 12:19 pm, Oct 31, 2022



HAZARDS WARNING

- 1 PUBLIC ACCESS TO BEACHES
- 2 WORKING NEAR WATER IN TIDAL ENVIRONMENT
- 3 SOFT AND UNSTABLE MATERIALS
- 4 LARGE ROCKS & VOIDS

KEY PLAN:



NOTES:

1. ALL DIMENSIONS ARE IN METRES UNLESS STATED OTHERWISE.
2. HORIZONTAL DATUM IS REFERENCED TO OSGB 1936 BRITISH NATIONAL GRID.
3. VERTICAL DATUM IS IN METRES, ORDINANCE DATUM.
4. SETTING OUT POINTS TO BE AGREED FOLLOWING DETAILED TOPOGRAPHIC SURVEYS.
5. ALL LEVELS TO BE CONFIRMED FOLLOWING ON SITE SURVEY.
6. CONTRACTOR TO CONFIRM DETAILS OF THE INS TO EXISTING GROUND.
7. FOR GENERAL NOTES REFER TO DRAWING No. DKR6499-000-D102.
8. FOR TYPICAL SECTIONS REFER TO DRAWING No. DKR6499-210-D310.
9. SIGNAGE WARNING OF DANGER ON CLIMBING ON ROCK TO BE PROVIDED AS PER EMPLOYERS REQUIREMENTS.
10. RADII AND ADDITIONAL SETTING OUT POINTS ARE NOT INCLUDED DUE TO UNCERTAINTY ON LEVELS.

LEGEND:

- EXTENT OF FILL
- 1 - 3 TONNE ROCK
- MHWs = 2.77 mOD

Point Table			
SP	Easting	Northing	Elevation
SP1	87.5190	14.3255	6.500
SP2	87.5219	14.3286	6.500
SP3	87.5258	14.3286	6.500
SP4	87.5391	14.3329	6.500
SP5	87.5471	14.3391	6.500
SP6	87.5636	14.3549	6.500
SP7	87.5645	14.3571	6.500
SP8	87.5715	14.3643	6.500
SP9	87.5734	14.3655	6.500
SP10	87.5782	14.3719	6.500
SP11	87.5827	14.3720	6.500

01	ISSUED FOR REVIEW	WST	AGC	AUO	23 AUG 22
REV	DRAWING STATUS	DRN	APPR	AUTH.	DATE

CLIENT:
THE COUNCIL OF THE ISLES OF SCILLY

MARINE CONSULTANT:
HR Wallingford
Howbery Park, Wallingford
Oxfordshire OX10 8BA
United Kingdom
Tel: +44(0)1491 835381
Fax: +44(0)1491 832233
www.hrwallingford.com

PROJECT:
**ISLES OF SCILLY
DESIGN SERVICES FOR OFF ISLANDS
COASTAL EROSION DEFENCE AND
DUNE MANAGEMENT**

DRAWING TITLE:
**BRYHER-1
GREAT PORTH - PAR SOUTH
GENERAL ARRANGEMENT LAYOUT**

SCALE: AS SHOWN SHEET SIZE: A1
DRAWING No: DKR6499-210-D110 REV: 01

I:\work\local\projects\dkr6499-210-D110 [01] General Arrangement-Bryher
1-Great Porth-Par South_02_02.dwg
WST
23/08/22