

LOCATION PLAN:

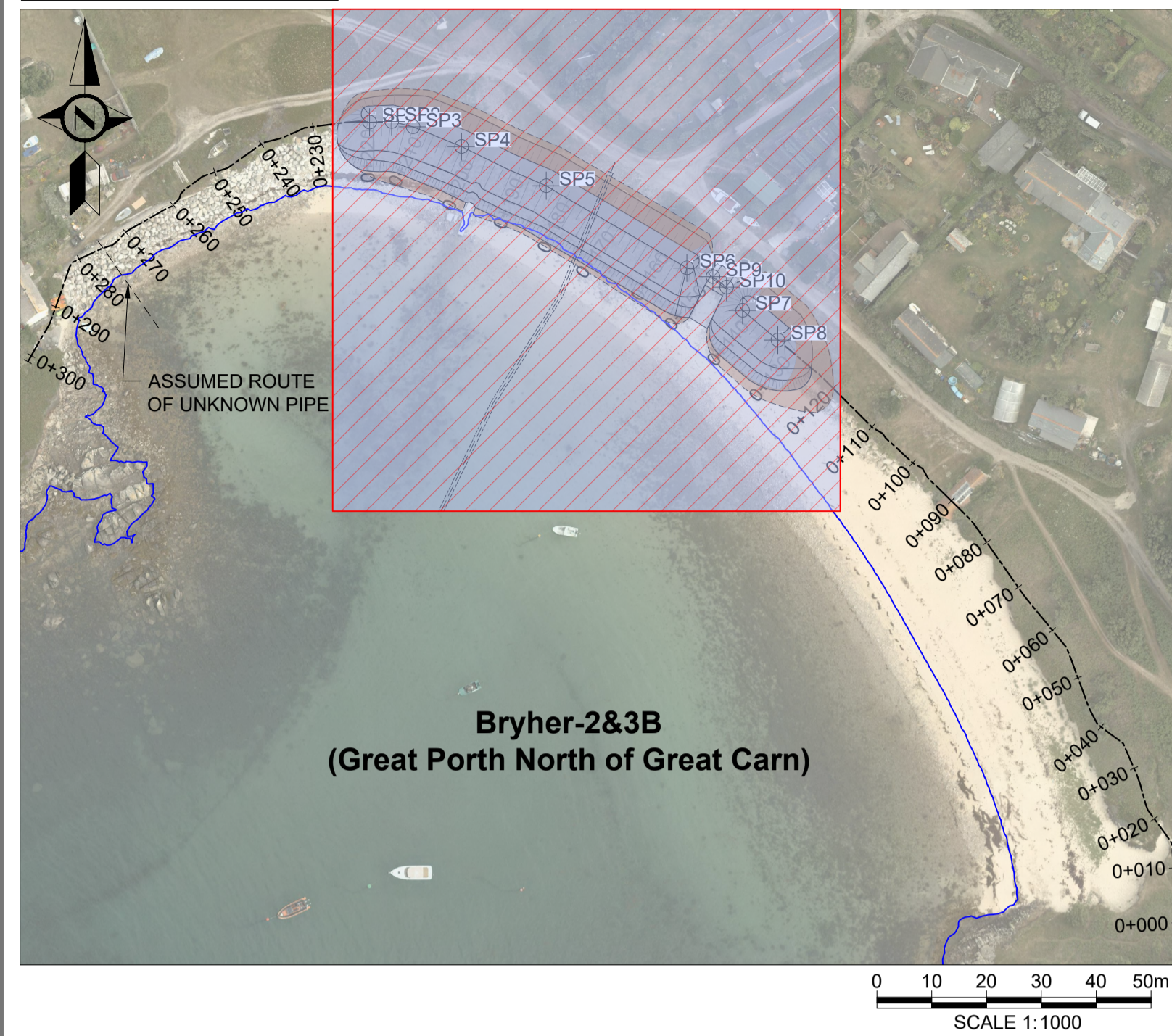

RECEIVED
By Lisa Walton at 12:09 pm, Oct 31, 2022

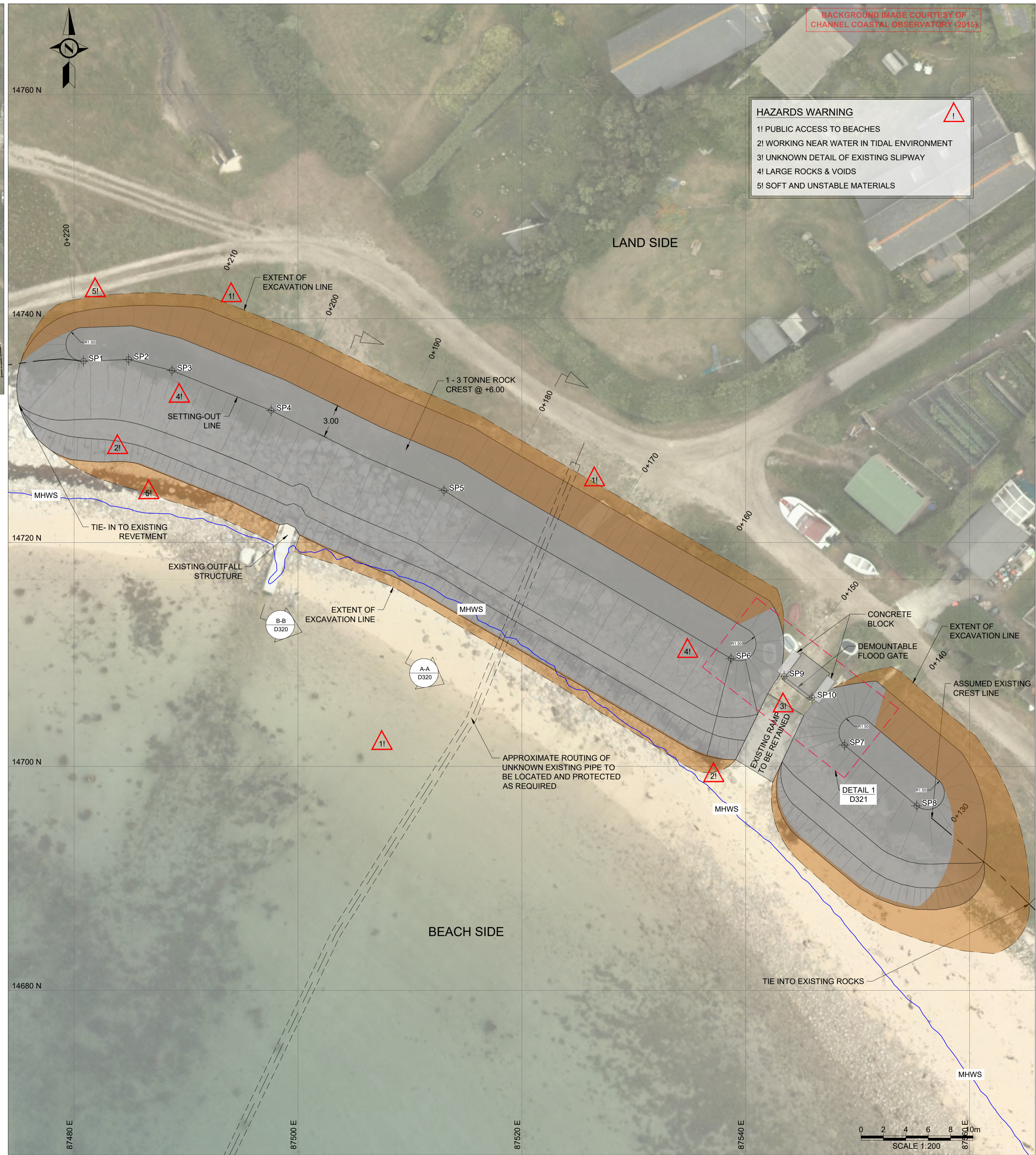

HAZARDS WARNING

- 1! PUBLIC ACCESS TO BEACHES
- 2! WORKING NEAR WATER IN TIDAL ENVIRONMENT
- 3! UNKNOWN DETAIL OF EXISTING SLIPWAY
- 4! LARGE ROCKS & VOIDS
- 5! SOFT AND UNSTABLE MATERIALS

HR Wallingford has prepared this document under the terms of the contract between them and their client, for the exclusive use of that client. HR Wallingford accepts no liability for any use of this document other than by their client and then only for the purposes for which it was prepared. No warranty is given for any third party data included in this document.

KEY PLAN:

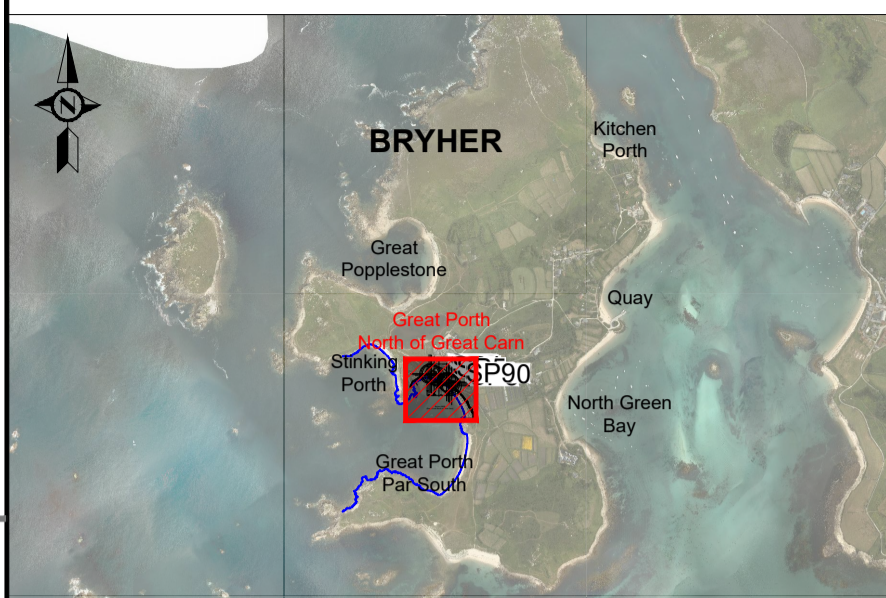

NOTES:

1. ALL DIMENSIONS ARE IN METRES UNLESS STATED OTHERWISE.
2. HORIZONTAL DATUM IS REFERENCED TO OSGB 1936 BRITISH NATIONAL GRID.
3. VERTICAL DATUM IS IN METRES, ORDINANCE DATUM.
4. SETTING OUT POINTS TO BE AGREED FOLLOWING DETAILED SURVEYS.
5. ALL LEVELS TO BE CONFIRMED FOLLOWING ON SITE SURVEY.
6. EXISTING RAMP SHOWN IS ILLUSTRATIVE OF A FIXED STRUCTURE ONLY. EXTENT TO BE CONFIRMED.
7. RAMP CREST TO BE REINSTATED WITH C20 CONCRETE.
8. FOR DETAILS ON FLOOD GATE REFER TO DRAWING No. DKR6499-210-321 AND DKR6499-210-322.
9. FOR CONCRETE DETAILS REFER TO DRAWINGS DKR6499/210/D323 AND DKR6499/210/D324.
10. FOR GENERAL NOTES REFER TO DRAWING No. DKR6499-000-D102.
11. FOR TYPICAL SECTIONS REFER TO DRAWING No. DKR6499-210-D320.
12. APPROXIMATE EXISTING PIPELINE ROUTING TAKEN FROM DESIGN DRAWING B2984-04.

LEGEND:

- FILL
- 1 - 3 TONNE ROCK
- MHWS=2.77 mOD

SP	Easting	Northing	Elevation
SP1	87.4808	14.7362	6.000
SP2	87.4849	14.7363	6.000
SP3	87.4887	14.7354	6.000
SP4	87.4976	14.7318	6.000
SP5	87.5130	14.7246	6.000
SP6	87.5387	14.7096	6.000
SP7	87.5488	14.7019	6.000
SP8	87.5553	14.6965	6.000
SP9	87.5434	14.7080	4.750
SP10	87.5459	14.7061	4.750

01	ISSUED FOR REVIEW	PGU	AGC	AUO	05 AUG 22
REV	DRAWING STATUS	DRN	APPR	AUTH.	DATE

CLIENT:
THE COUNCIL OF THE ISLES OF SCILLY

MARINE CONSULTANT:
HR Wallingford
Howbery Park, Wallingford
Oxfordshire OX10 8BA
United Kingdom
Tel: +44(0)1491 835381
Fax: +44(0)1491 832233
www.hrwallingford.com

PROJECT:
**ISLES OF SCILLY
DESIGN SERVICES FOR OFF ISLANDS
COASTAL EROSION DEFENCE AND
DUNE MANAGEMENT**

DRAWING TITLE:
**BRYHER-2&3B
GREAT PORTH NORTH OF GREAT CARN
GENERAL ARRANGEMENT LAYOUT**

SCALE:
AS SHOWN

SHEET SIZE:
A1

DRAWING No:
DKR6499-210-D111

REV:
01

I:\hr-wuk-local\projects\live\dkr6499\5. deliverables\drawings\Current Drawings\DKR6499-210-D111_021_General Arrangement-Bryher
 2&3B-Great Porth North Of Great Carn_01.dwg
 PGU
 04/08/22