

LOCATION PLAN:

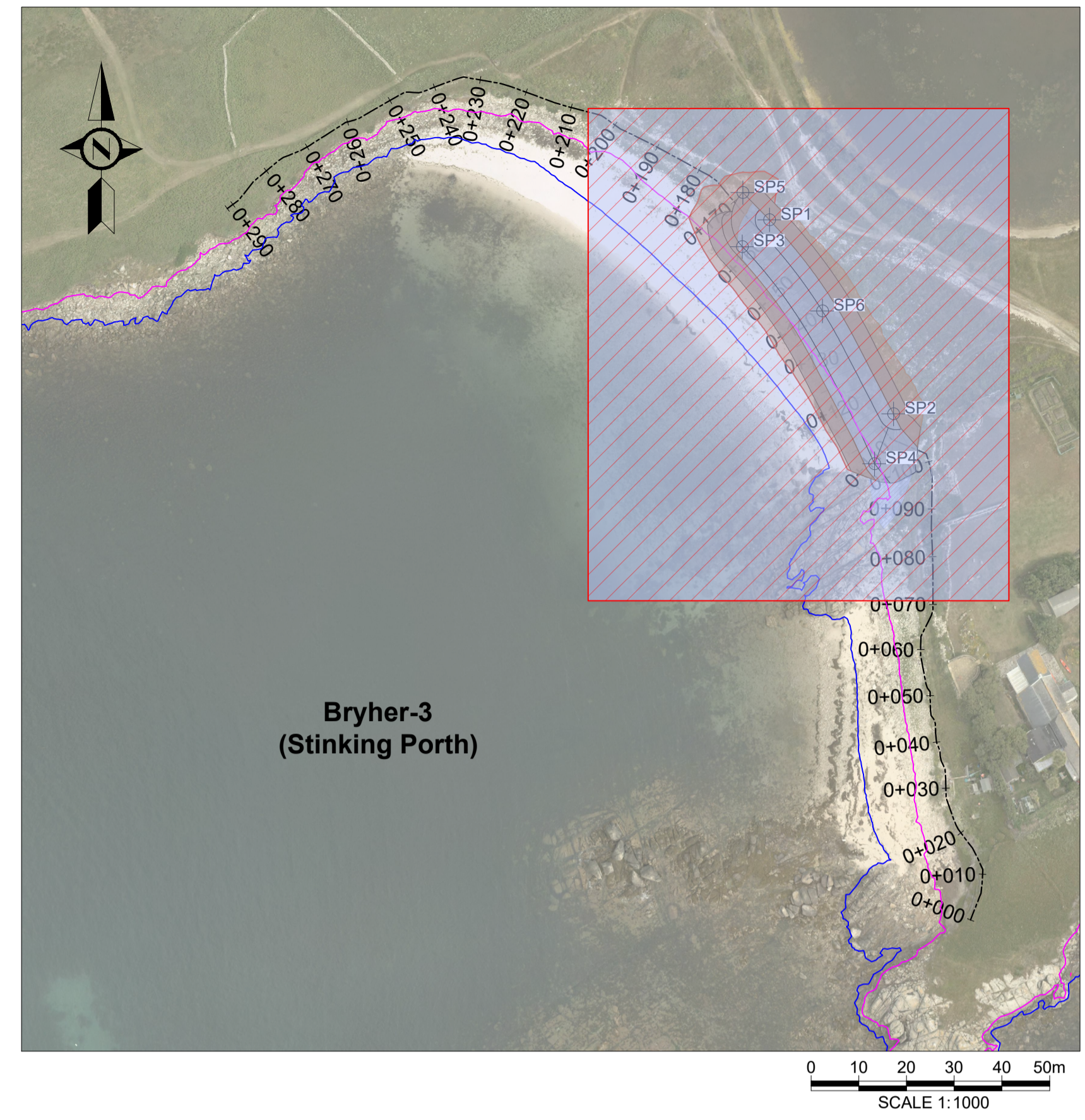

RECEIVED
By Lisa Walton at 12:06 pm, Oct 31, 2022

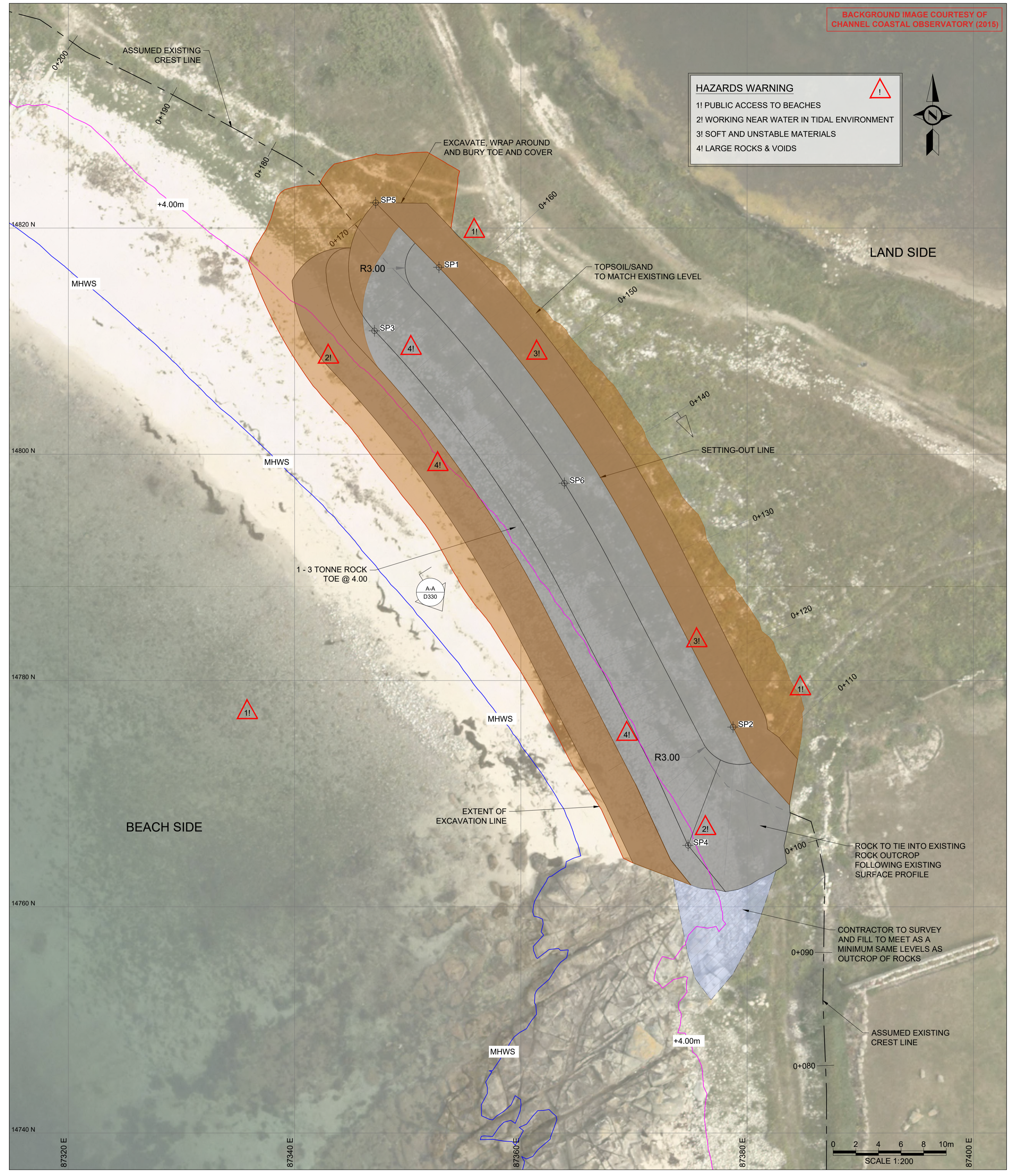

BACKGROUND IMAGE COURTESY OF CHANNEL COASTAL OBSERVATORY (2015)

- HAZARDS WARNING**
- 1! PUBLIC ACCESS TO BEACHES
 - 2! WORKING NEAR WATER IN TIDAL ENVIRONMENT
 - 3! SOFT AND UNSTABLE MATERIALS
 - 4! LARGE ROCKS & VOIDS

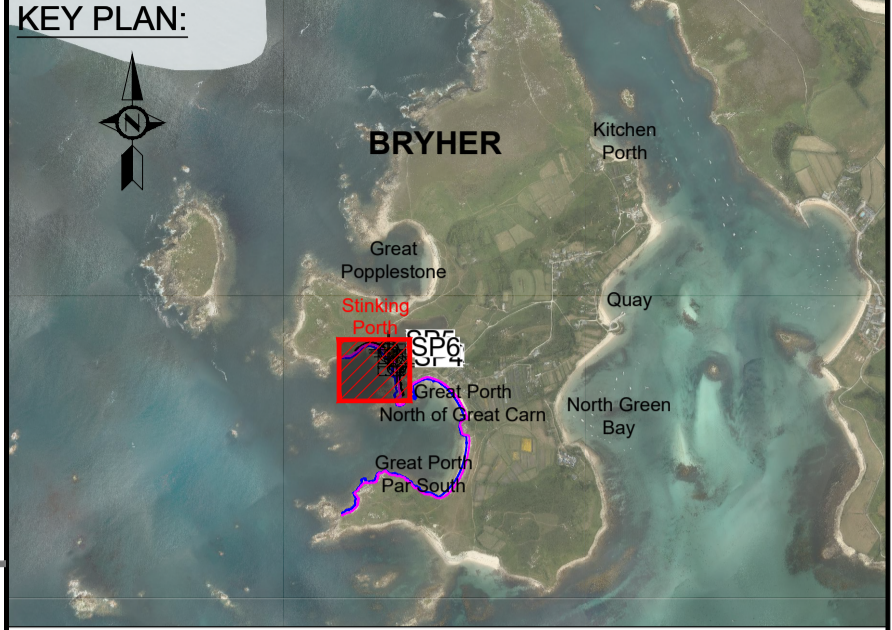

- NOTES:**
1. ALL DIMENSIONS ARE IN METRES UNLESS STATED OTHERWISE.
 2. HORIZONTAL DATUM IS REFERENCED TO OSGB 1936 BRITISH NATIONAL GRID.
 3. VERTICAL DATUM IS IN METRES, ORDNANCE DATUM.
 4. SETTING OUT POINTS TO BE AGREED FOLLOWING DETAILED TOPOGRAPHIC SURVEYS.
 5. ALL LEVELS TO BE CONFIRMED FOLLOWING ON SITE SURVEY.
 6. CONTRACTOR TO CONFIRM DETAILS OF TIE INS TO EXISTING GROUND.
 7. FOR GENERAL NOTES REFER TO DRAWING No. DKR6499-000-D102.
 8. FOR TYPICAL SECTIONS REFER TO DRAWING No. DKR6499-210-D330.
 9. SIGNAGE WARNING OF DANGER ON CLIMBING ON ROCK TO BE PROVIDED AS PER EMPLOYERS REQUIREMENTS.
 10. RADII AND ADDITIONAL SETTING OUT POINTS ARE NOT INCLUDED DUE TO UNCERTAINTY ON LEVELS.

- LEGEND:**
- FILL
 - 1 - 3 TONNE ROCK
 - MHWS=2.77 mOD
 - 4.00 mOD

| SP | Easting | Northing | Elevation |
|-----|---------|----------|-----------|
| SP1 | 87.3528 | 14.8165 | 6.500 |
| SP2 | 87.3788 | 14.7759 | 6.500 |
| SP3 | 87.3471 | 14.8109 | 4.000 |
| SP4 | 87.3748 | 14.7654 | 4.000 |
| SP5 | 87.3472 | 14.8222 | 4.000 |
| SP6 | 87.3638 | 14.7974 | 6.500 |

| REV | ISSUED FOR APPROVAL | WST | AGC | AUO | 26 JUN 22 |
|-----|---------------------|------|------|-------|-----------|
| 01 | DRAWING STATUS | DRN. | APPR | AUTH. | DATE |

CLIENT:
THE COUNCIL OF THE ISLES OF SCILLY

MARINE CONSULTANT:
HR Wallingford
Howbery Park, Wallingford
Oxfordshire OX10 8BA
United Kingdom
Tel: +44(0)1491 835381
Fax: +44(0)1491 832233

PROJECT:
**ISLES OF SCILLY
DESIGN SERVICES FOR OFF ISLANDS
COASTAL EROSION DEFENCE AND
DUNE MANAGEMENT**

DRAWING TITLE:
**BRYHER-3 STINKING PORTH
GENERAL ARRANGEMENT LAYOUT**

SCALE: AS SHOWN SHEET SIZE: A1
DRAWING No: DKR6499-210-D112 REV: 01

I:\work\local\projects\live\dkr6499\5\deliverables\drawings\Current\Drawings\DKR6499-210-D112 [01] General Arrangement-Bryher
 3-Stinking Porth.dwg
 WST
 28/06/22