

LOCATION PLAN:

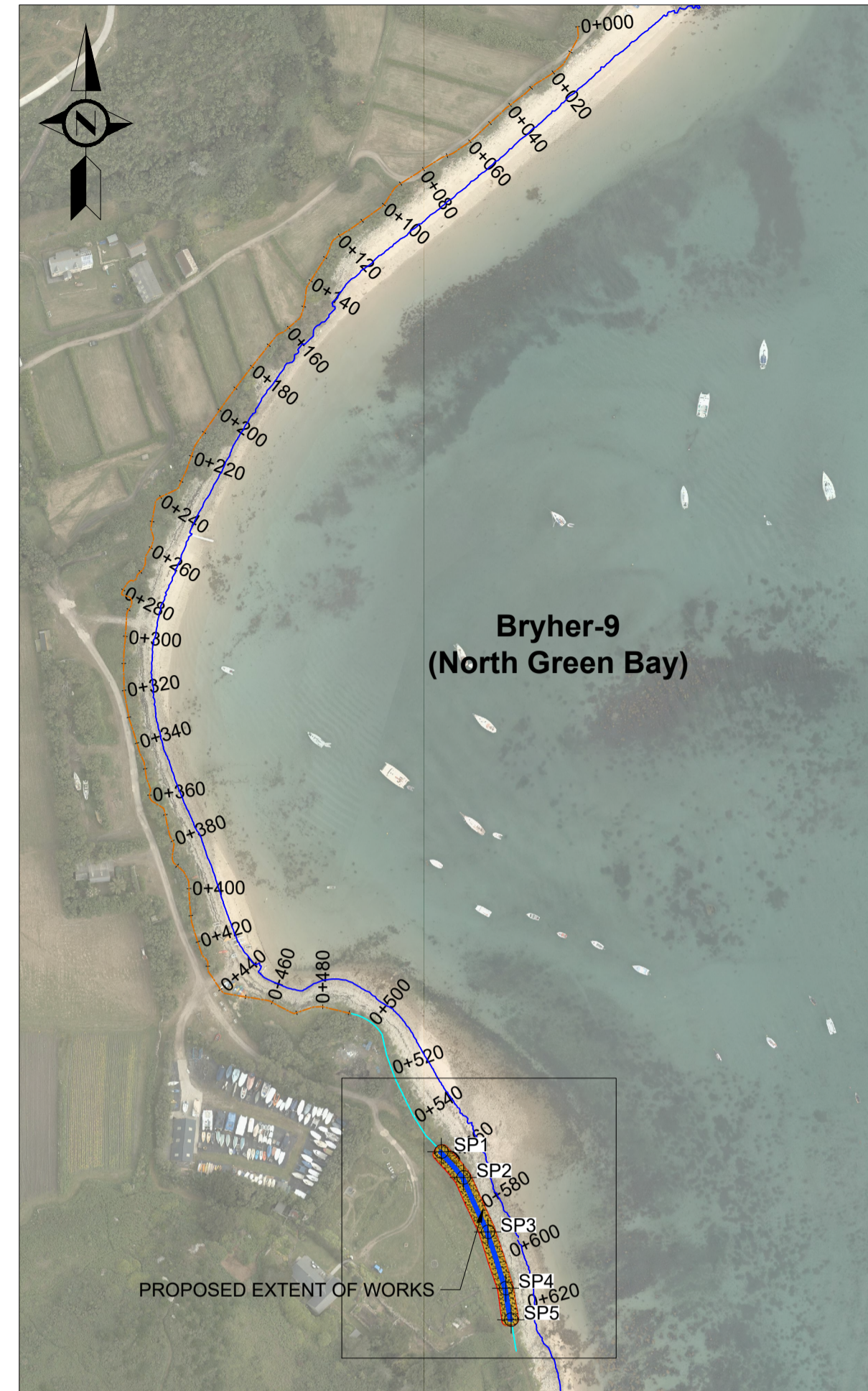

**RECEIVED**  
By Lisa Walton at 11:58 am, Oct 31, 2022

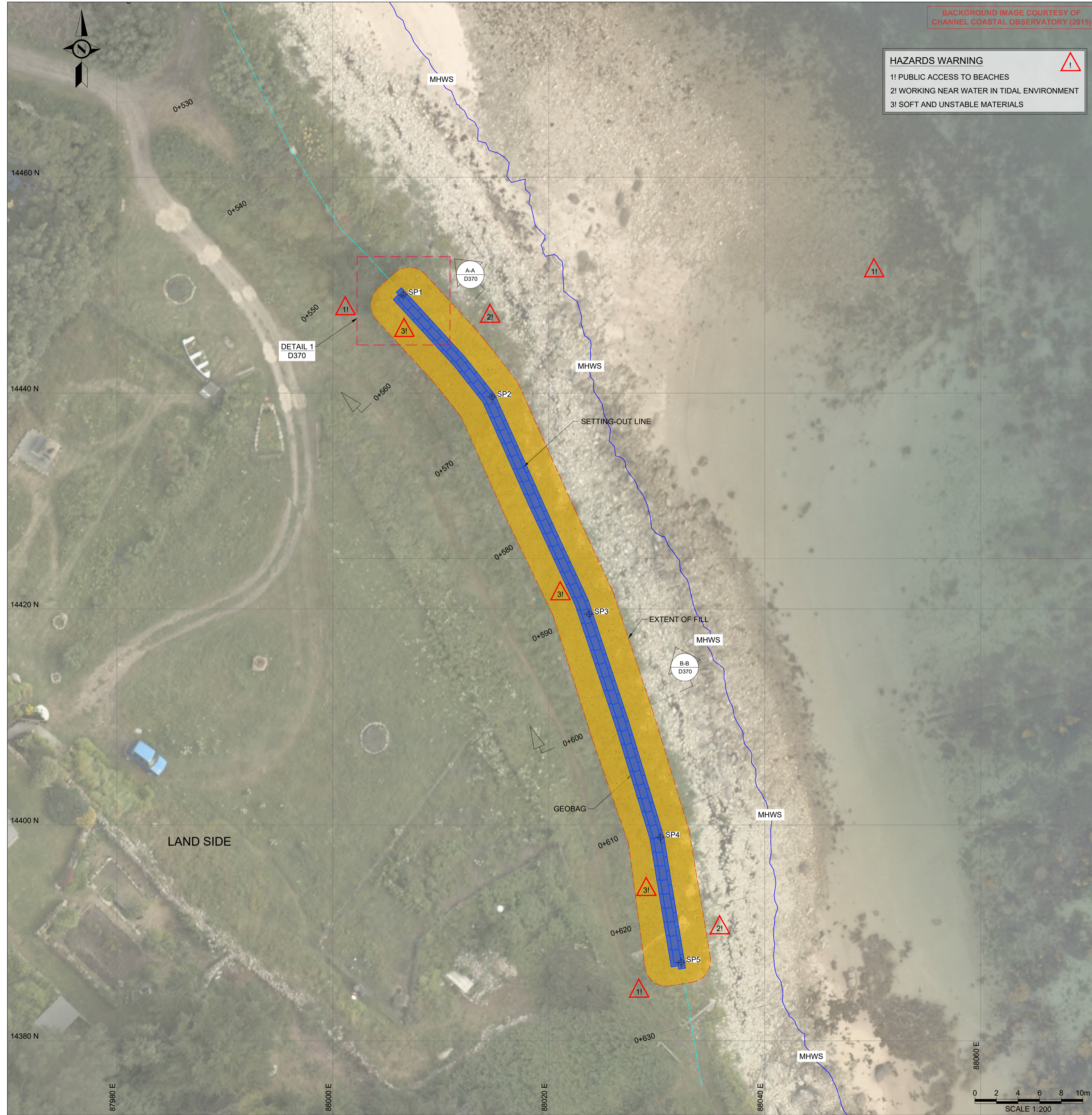
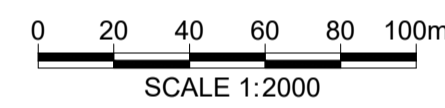

**HAZARDS WARNING**

- 1! PUBLIC ACCESS TO BEACHES
- 2! WORKING NEAR WATER IN TIDAL ENVIRONMENT
- 3! SOFT AND UNSTABLE MATERIALS

KEY PLAN:



NOTES:

1. ALL DIMENSIONS ARE IN METRES UNLESS STATED OTHERWISE.
2. HORIZONTAL DATUM IS REFERENCED TO OSGB 1936 BRITISH NATIONAL GRID.
3. VERTICAL DATUM IS IN METRES, ORDNANCE DATUM.
4. SETTING OUT POINTS TO BE AGREED FOLLOWING DETAILED TOPOGRAPHIC SURVEYS.
5. ALL LEVELS TO BE CONFIRMED FOLLOWING ON SITE SURVEY.
6. CONTRACTOR TO CONFIRM DETAILS OF TIE INS TO EXISTING GROUND.
7. GEOBAG LINE TO BE CONFIRMED FOLLOWING SITE TOPOGRAPHIC SURVEY.
8. EXISTING TREES AND SHRUBS TO BE RETAINED WHERE POSSIBLE.
9. FOR GENERAL NOTES REFER TO DRAWING No. DKR6499-000-D102.
10. FOR TYPICAL SECTIONS REFER TO DRAWING No. DKR6499-210-D370.
11. SIGNAGE WARNING OF DANGER ON CLIMBING ON ROCK TO BE PROVIDED AS PER EMPLOYERS REQUIREMENTS.
12. RADII AND ADDITIONAL SETTING OUT POINTS ARE NOT INCLUDED DUE TO UNCERTAINTY ON LEVELS.

LEGEND:

- GEOBAG
- BACKFILL
- MHWS= 2.77 mOD

SP1	Easting	Northing	Elevation
SP1	88.0065	14.4491	5.050
SP2	88.0147	14.4397	5.050
SP3	88.0237	14.4195	5.050
SP4	88.0303	14.3989	5.050
SP5	88.0323	14.3873	5.050

01	ISSUED FOR REVIEW	PGU	AGC	AUO	11 JUL 22
REV	DRAWING STATUS	DRN	APPR	AUTH	DATE

CLIENT:  
**THE COUNCIL OF THE ISLES OF SCILLY**

MARINE CONSULTANT:  
**HR Wallingford**  
Howbery Park, Wallingford  
Oxfordshire OX10 8BA  
United Kingdom  
Tel: +44(0)1491 835381  
Fax: +44(0)1491 832233  
[www.hrwallingford.com](http://www.hrwallingford.com)

PROJECT:  
**ISLES OF SCILLY  
DESIGN SERVICES FOR OFF ISLANDS  
COASTAL EROSION DEFENCE AND  
DUNE MANAGEMENT**

DRAWING TITLE:  
**BRYHER-9 NORTH GREEN BAY  
GENERAL ARRANGEMENT LAYOUT**

SCALE: AS SHOWN SHEET SIZE: A1  
DRAWING No: DKR6499-210-D116 REV: 01

I:\work\local\projects\islands\dkr6499-210-D116 [02]\_General Arrangements-Bryher 9-North Green Bay\_02.dwg PGU 08/07/22