

HR Wallingford has prepared this document under the terms of the contract between them and their client, for the exclusive use of that client. HR Wallingford accepts no liability for any use of this document other than by their client and then only for the purposes for which it was prepared. No warranty is given for any third party data included in this document.

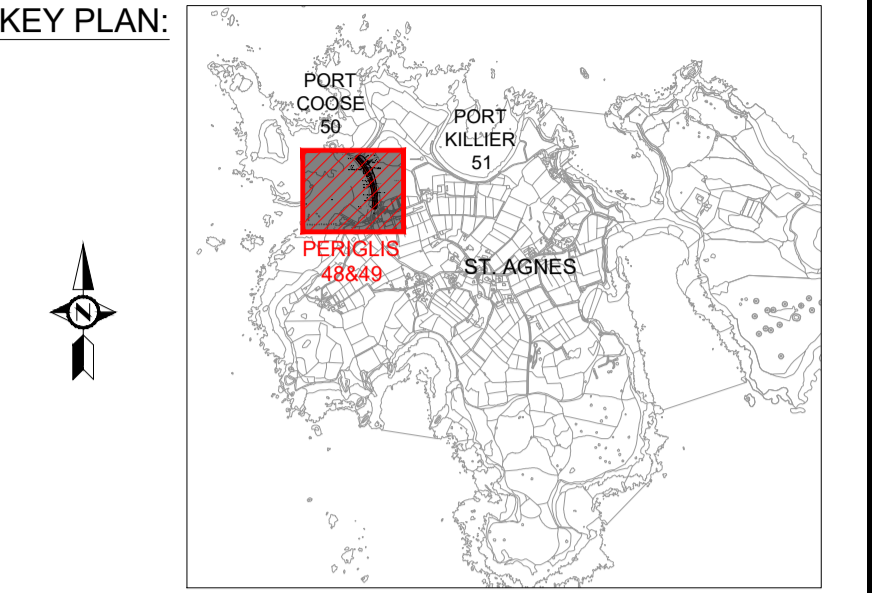

- NOTES:
1. ALL DIMENSIONS ARE IN METRES UNLESS STATED OTHERWISE.
  2. HORIZONTAL DATUM IS REFERENCED TO OSGB 1936 BRITISH NATIONAL GRID.
  3. VERTICAL DATUM IS IN METRES, ORDNANCE DATUM.
  4. SETTING OUT POINTS TO BE AGREED FOLLOWING DETAILED SURVEYS.
  5. FOR GENERAL NOTES REFER TO DRAWING No. DKR6499-000-D102.
  6. FOR TYPICAL SECTIONS REFER TO DRAWING No. DKR6499-110-D310.
  7. 2020 LIDAR DATA ADJUSTED TO 2011 BASELINE TO BRING IN LINE WITH JBA WAVES STUDY.
  8. © CROWN COPYRIGHT AND DATABASE RIGHTS 2022 OS100024679.
  9. EXISTING CULVERT (SWRCMP\_PCO\_067) INTAKE AND OUTFALL STRUCTURES TO BE PROTECTED DURING WORKS

- LEGEND:
- FILL
  - GEOBAG
  - FOOTPATH
  - MHWS= 2.77 mOD

SP	Easting	Northing	Elevation
SP1	87.7654	8.3701	7.500
SP2	87.7624	8.4369	7.500
SP3	87.7511	8.4717	7.500
SP4	87.7088	8.5376	7.500

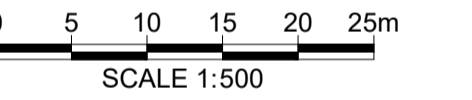

03	ISSUED FOR CONSTRUCTION	TGM	AGC	AUO	07 MAR 23
02	ISSUED FOR APPROVAL	TGM	AGC	AUO	22 DEC 22
01	ISSUED FOR APPROVAL	WST	AGC	AUO	14 SEP 22
REV	DRAWING STATUS	DRN	APPR	AUTH.	DATE

CLIENT:  
**THE COUNCIL OF THE ISLES OF SCILLY**

MARINE CONSULTANT:  
**HR Wallingford**  
Howbery Park, Wallingford  
Oxfordshire OX10 8BA  
United Kingdom  
Tel: +44(0)1491 835381  
Fax: +44(0)1491 832233  
[www.hrwallingford.com](http://www.hrwallingford.com)

PROJECT:  
**ISLES OF SCILLY  
DESIGN SERVICES FOR OFF ISLANDS  
COASTAL EROSION DEFENCE AND  
DUNE MANAGEMENT**

DRAWING TITLE:  
**ST. AGNES 48&49 PERIGLIS  
GENERAL ARRANGEMENT LAYOUT**

SCALE: 1:500 SHEET SIZE: A1

DRAWING No: DKR6499-110-D110 REV: 03

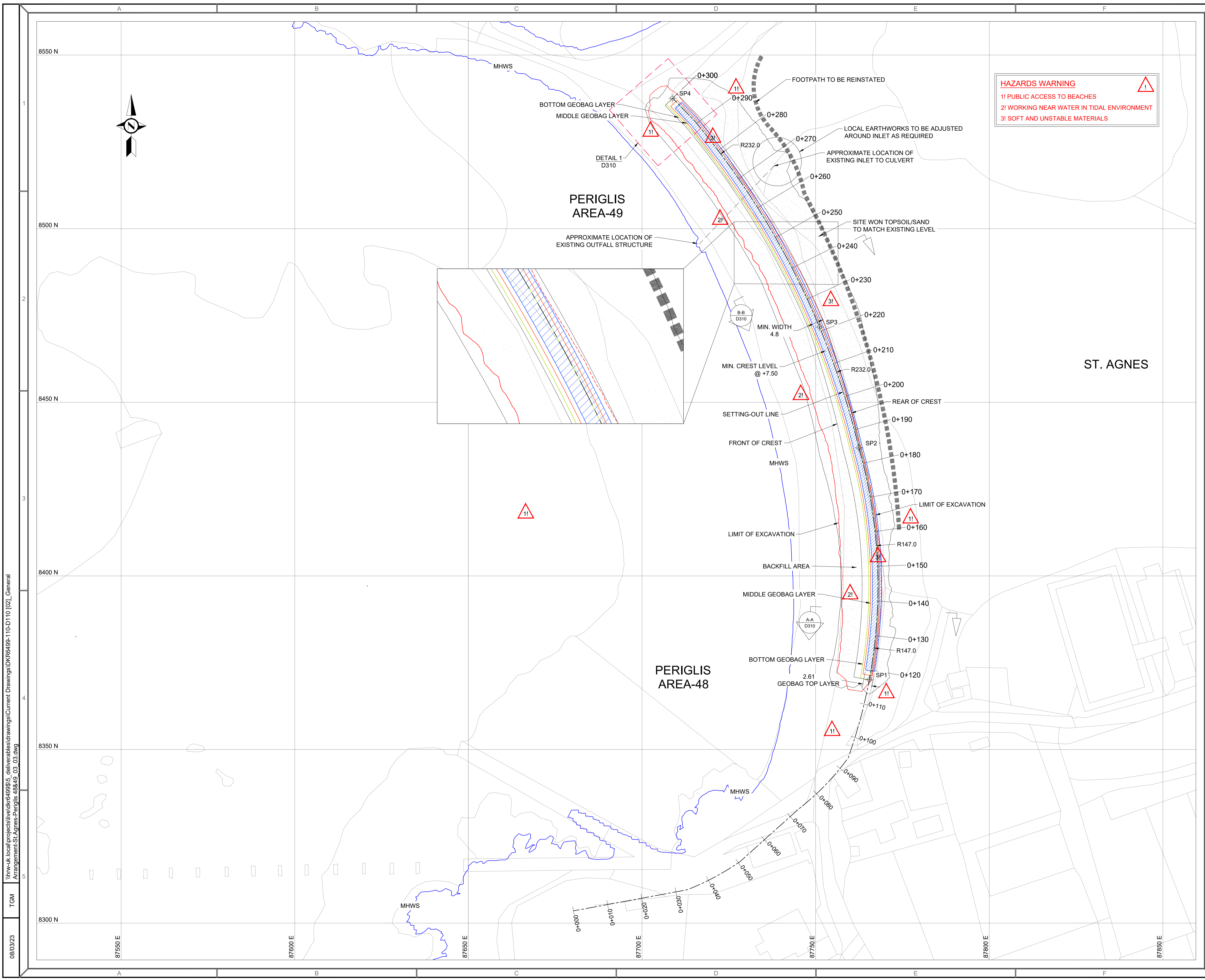

I:\hrw\uk\local\projects\110\DKR6499-110-D110 [02]\_General Arrangement-St. Agnes-Periglis 48&49\_03.dwg  
 TGM  
 08/03/23