

LOCATION PLAN:

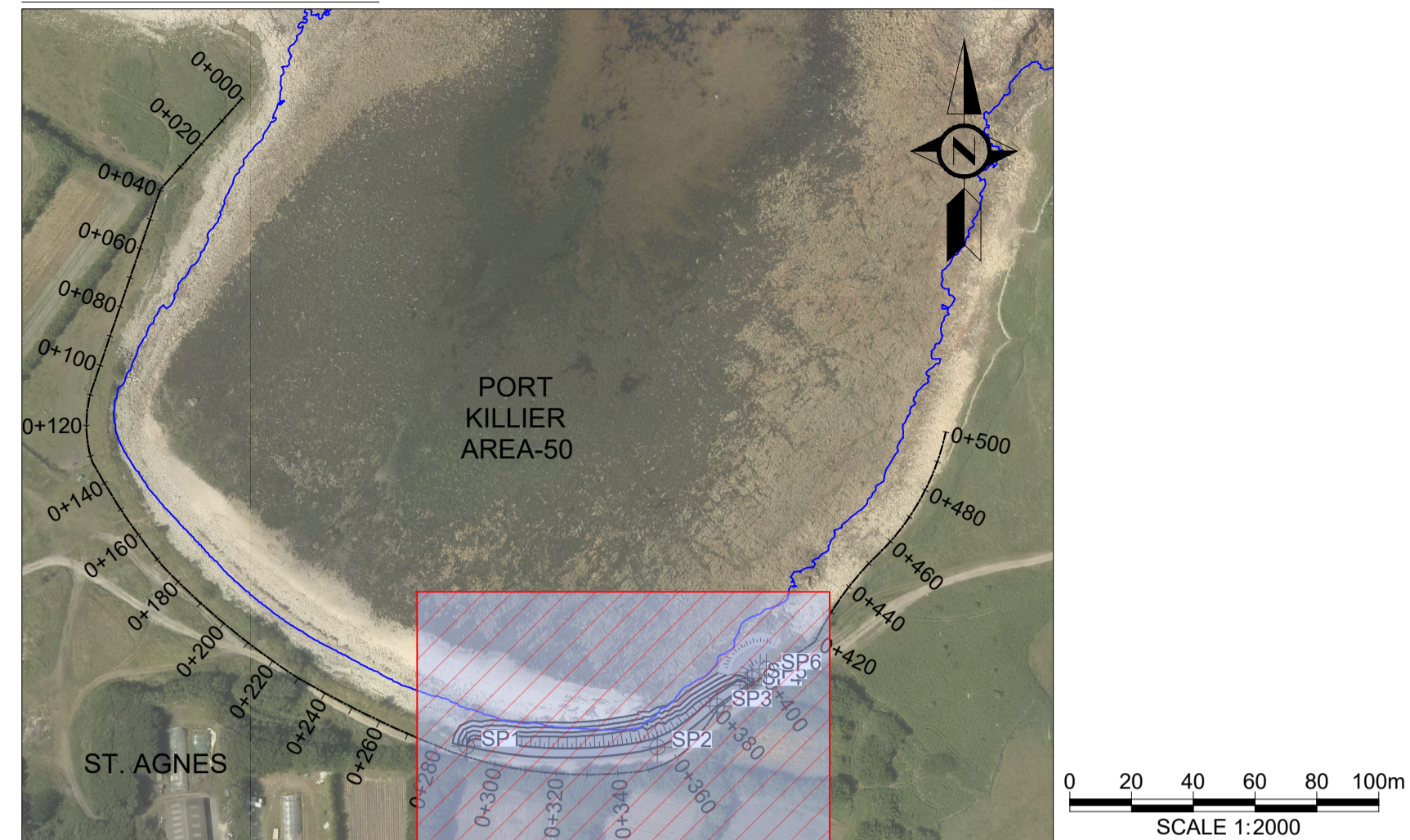

**HAZARDS WARNING**

- 1! PUBLIC ACCESS TO BEACHES
- 2! WORKING NEAR WATER IN TIDAL ENVIRONMENT
- 3! UNKNOWN DETAIL OF EXISTING WALL
- 4! LARGE ROCKS & VOIDS

KEY PLAN:



NOTES:

1. ALL DIMENSIONS ARE IN METRES UNLESS STATED OTHERWISE.
2. HORIZONTAL DATUM IS REFERENCED TO OSGB 1936 BRITISH NATIONAL GRID.
3. VERTICAL DATUM IS IN METRES, ORDNANCE DATUM.
4. SETTING OUT POINTS TO BE AGREED FOLLOWING DETAILED SURVEYS.
5. FOR GENERAL NOTES REFER TO DRAWING No. DKR6499-000-D102.
6. FOR TYPICAL SECTIONS REFER TO DRAWING No. DKR6499-110-D330.
7. BACKGROUND IMAGE REPRODUCED FROM BING MAPS, © 2021 MICROSOFT.

LEGEND:

- COBBLE/SAND
- 1 - 3 TONNE ROCK
- ASSUMED WALL LINE
- MHWS = 2.77 mOD

**RECEIVED**  
By Lisa Walton at 4:10 pm, Oct 31, 2022

SP	Easting	Northing	Elevation
SP1	88.0756	8.4606	5.000
SP2	88.1373	8.4604	5.000
SP3	88.1566	8.4736	5.000
SP4	88.1664	8.4804	5.000
SP5	88.1679	8.4826	5.700
SP6	88.1726	8.4856	5.700



01	ISSUED FOR APPROVAL	PGU	AGC	AUO	09 SEP 22
REV	DRAWING STATUS	DRN.	APPR	AUTH.	DATE

CLIENT:  
**THE COUNCIL OF THE ISLES OF SCILLY**

MARINE CONSULTANT:  
**HR Wallingford**  
Howbery Park, Wallingford  
Oxfordshire OX10 8BA  
United Kingdom  
Tel: +44(0)1491 835381  
Fax: +44(0)1491 832233  
[www.hrwallingford.com](http://www.hrwallingford.com)

PROJECT:  
**ISLES OF SCILLY  
DESIGN SERVICES FOR OFF ISLANDS  
COASTAL EROSION DEFENCE AND  
DUNE MANAGEMENT**

DRAWING TITLE:  
**ST. AGNES 51 - PORT KILLIER  
GENERAL ARRANGEMENT LAYOUT**

SCALE:  
**AS SHOWN**

SHEET SIZE:  
**A1**

DRAWING No:  
**DKR6499-110-D112**

REV:  
**01**

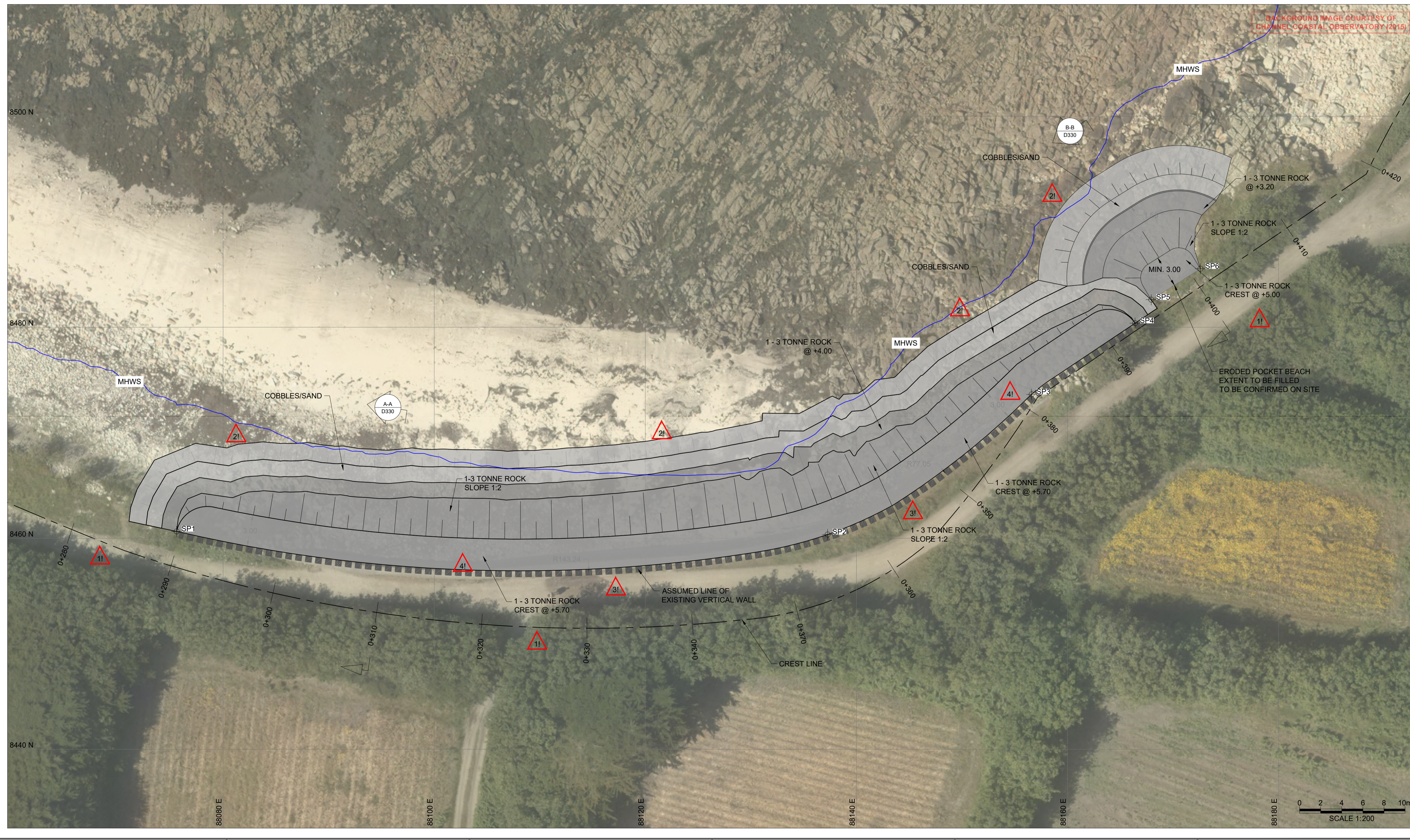

I:\work\local\projects\110\DKR6499-110-D112 [02]\_General Arrangement-St Agnes-Port Killier 51\_00\_02.dwg  
 PGU  
 09/09/22