

**HAZARDS WARNING**

1! PUBLIC ACCESS TO BEACHES  
 2! WORKING NEAR WATER IN TIDAL ENVIRONMENT  
 3! SOFT AND UNSTABLE MATERIALS

HR Wallingford has prepared this document under the terms of the contract between them and their client, for the exclusive use of that client. HR Wallingford accepts no liability for any use of this document other than by their client and then only for the purposes for which it was prepared. No warranty is given for any third party data included in this document.

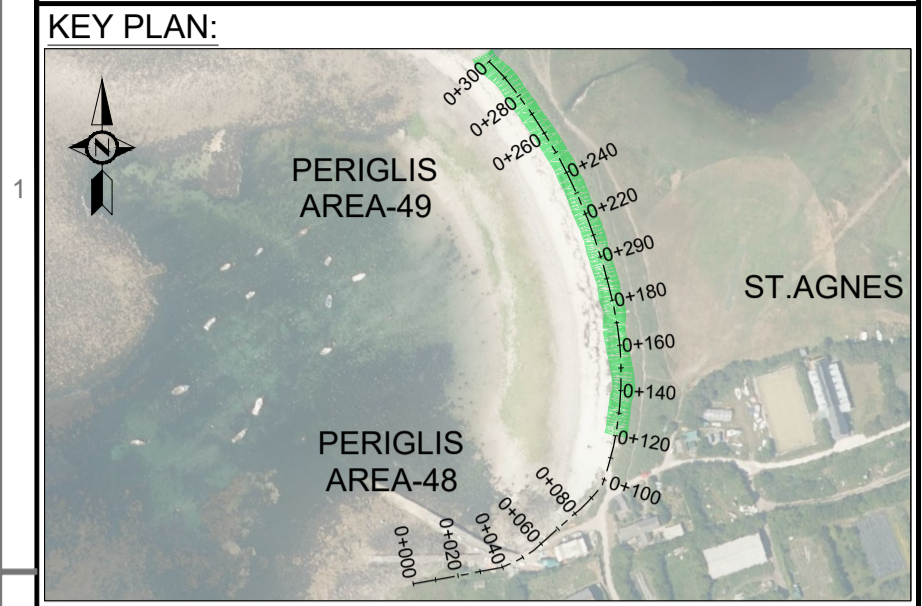

- NOTES:**
1. ALL DIMENSIONS ARE IN METRES UNLESS STATED OTHERWISE.
  2. HORIZONTAL DATUM IS REFERENCED TO OSGB 1936 BRITISH NATIONAL GRID.
  3. VERTICAL DATUM IS IN METRES, ORDNANCE DATUM.
  4. BACKGROUND IMAGE REPRODUCED FROM BING MAPS, © 2021 MICROSOFT.
  5. SETTING OUT POINTS TO BE AGREED FOLLOWING DETAILED SURVEYS.
  6. ALL LEVELS TO BE CONFIRMED FOLLOWING ON SITE SURVEY.
  7. FOR GENERAL NOTES REFER TO DRAWING No. DKR6499-000-D102.
  8. FOR GENERAL ARRANGEMENT LAYOUT REFER TO DRAWING No. DKR6499-110-D110.

**RECEIVED**  
 By Lisa Walton at 4:08 pm, Oct 31, 2022

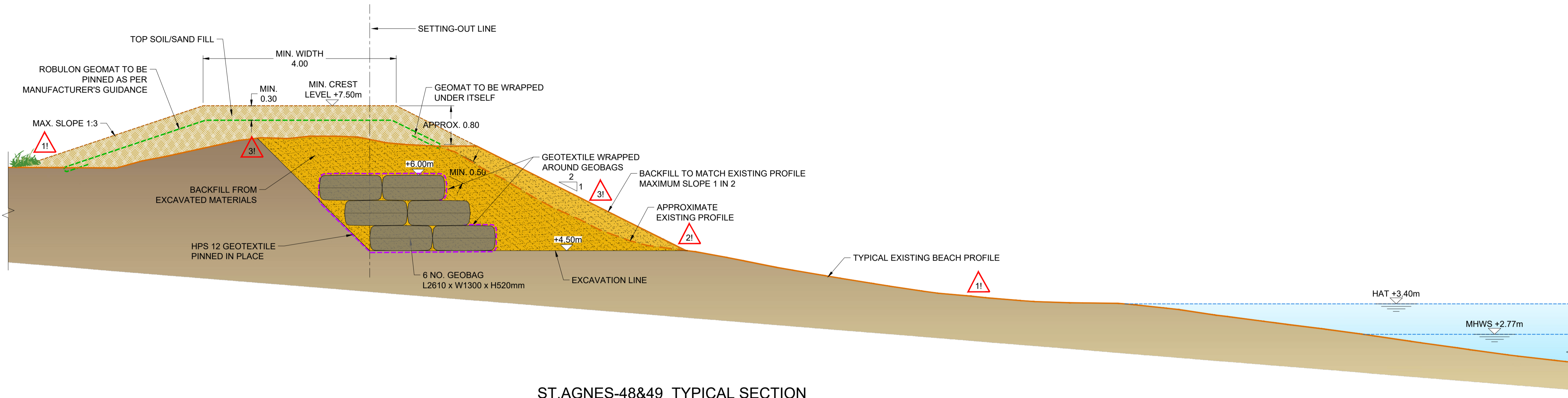

**ST.AGNES-48&49\_TYPICAL SECTION**  
 From Ch.0+140

TIDE LEVELS	
mOD	
HAT	+3.40m
MHWS	+2.77m
MHWN	+1.44m
MLWN	-0.87m
MLWS	-2.18m
LAT	-2.82m

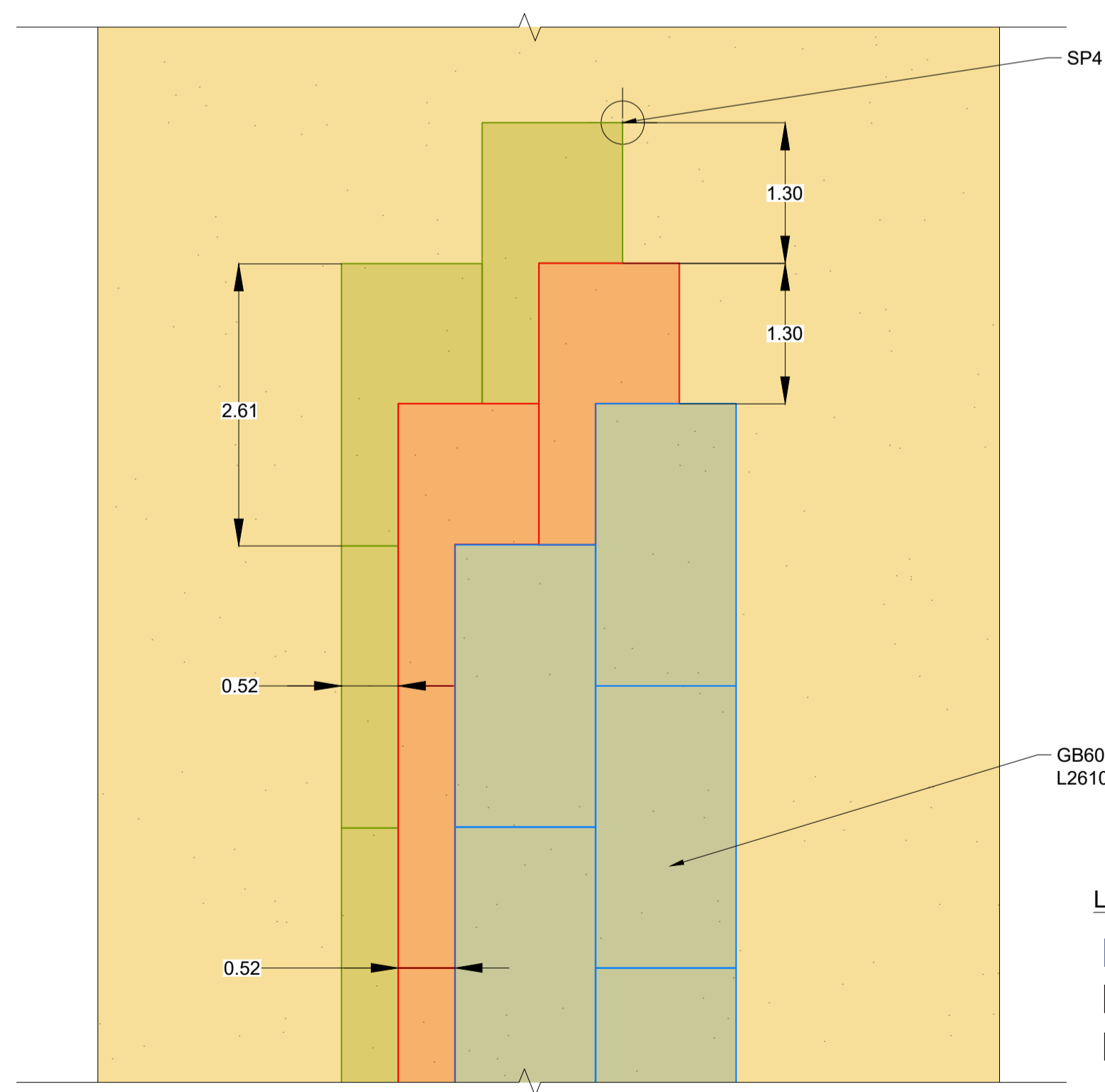
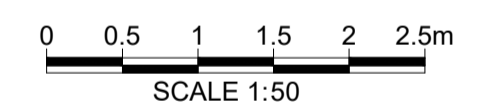

**LEGEND:**

- TOP LAYER
- MIDDLE LAYER
- BOTTOM LAYER

**DETAIL 1**  
 SCALE: 1:50

01	ISSUED FOR APPROVAL	PGU	AGC	AUO	09 SEP 22
REV	DRAWING STATUS	DRN.	APPR	AUTH.	DATE

CLIENT:

**THE COUNCIL OF THE ISLES OF SCILLY**

MARINE CONSULTANT:

**HR Wallingford**  
 Howbery Park, Wallingford  
 Oxfordshire OX10 8BA  
 United Kingdom  
 Tel: +44(0)1491 835381  
 Fax: +44(0)1491 832233  
[www.hrwallingford.com](http://www.hrwallingford.com)

PROJECT:

**ISLES OF SCILLY  
 DESIGN SERVICES FOR OFF ISLANDS  
 COASTAL EROSION DEFENCE AND  
 DUNE MANAGEMENT**

DRAWING TITLE:

**ST. AGNES - PERIGLIS 48&49 -  
 TYPICAL SECTION AND DETAIL**

SCALE: 1:50 SHEET SIZE: A1

DRAWING No: DKR6499-110-D310 REV: 01

I:\work\local\projects\110-D310 [02] St. Agnes-Periglis 48&49-Ridge Protection Typical Section\_00\_01.dwg  
 09/09/22 PGU