

RECEIVED
By Liv Rickman at 11:02 am, Dec 19, 2022

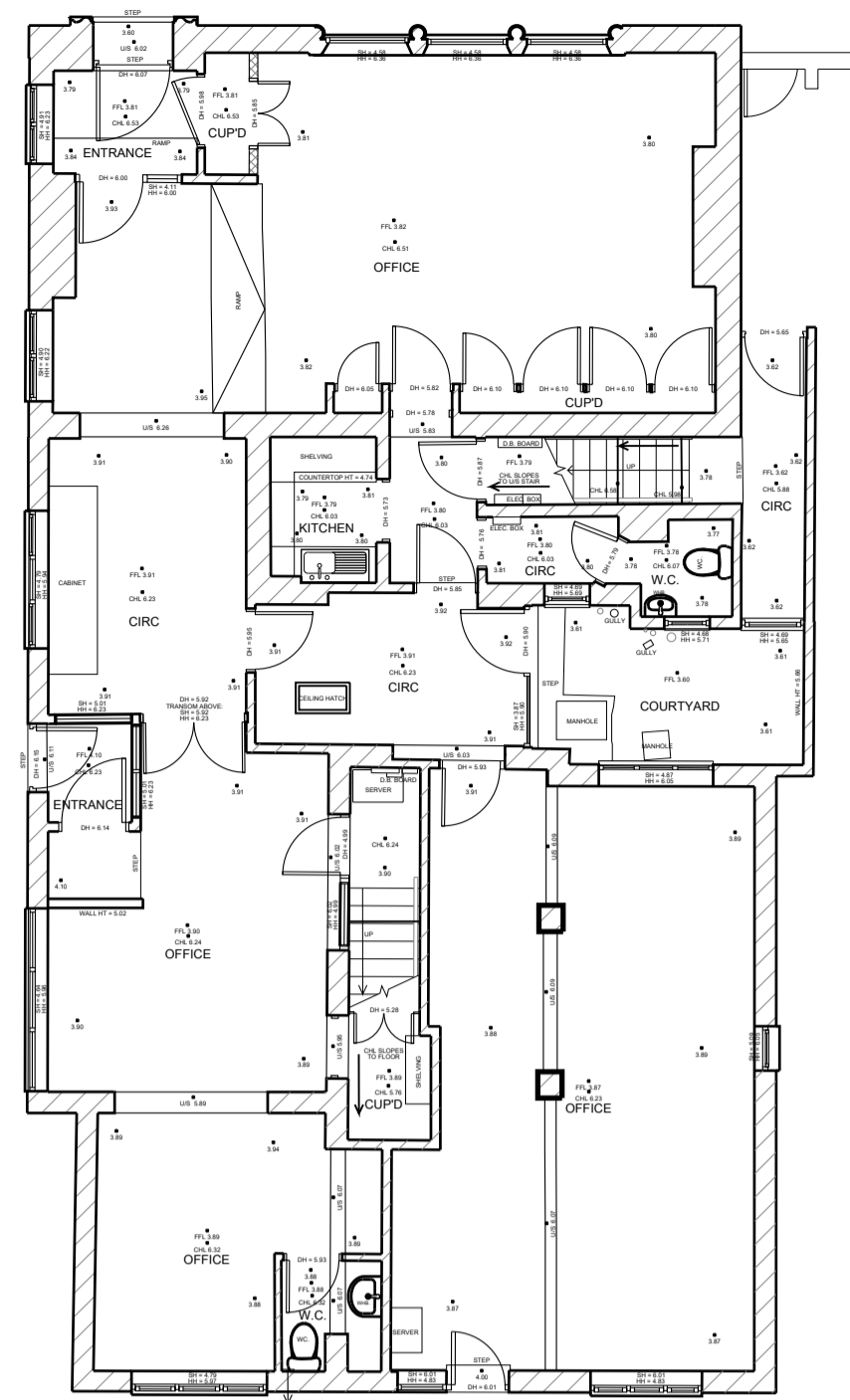

GROUND FLOOR PLAN

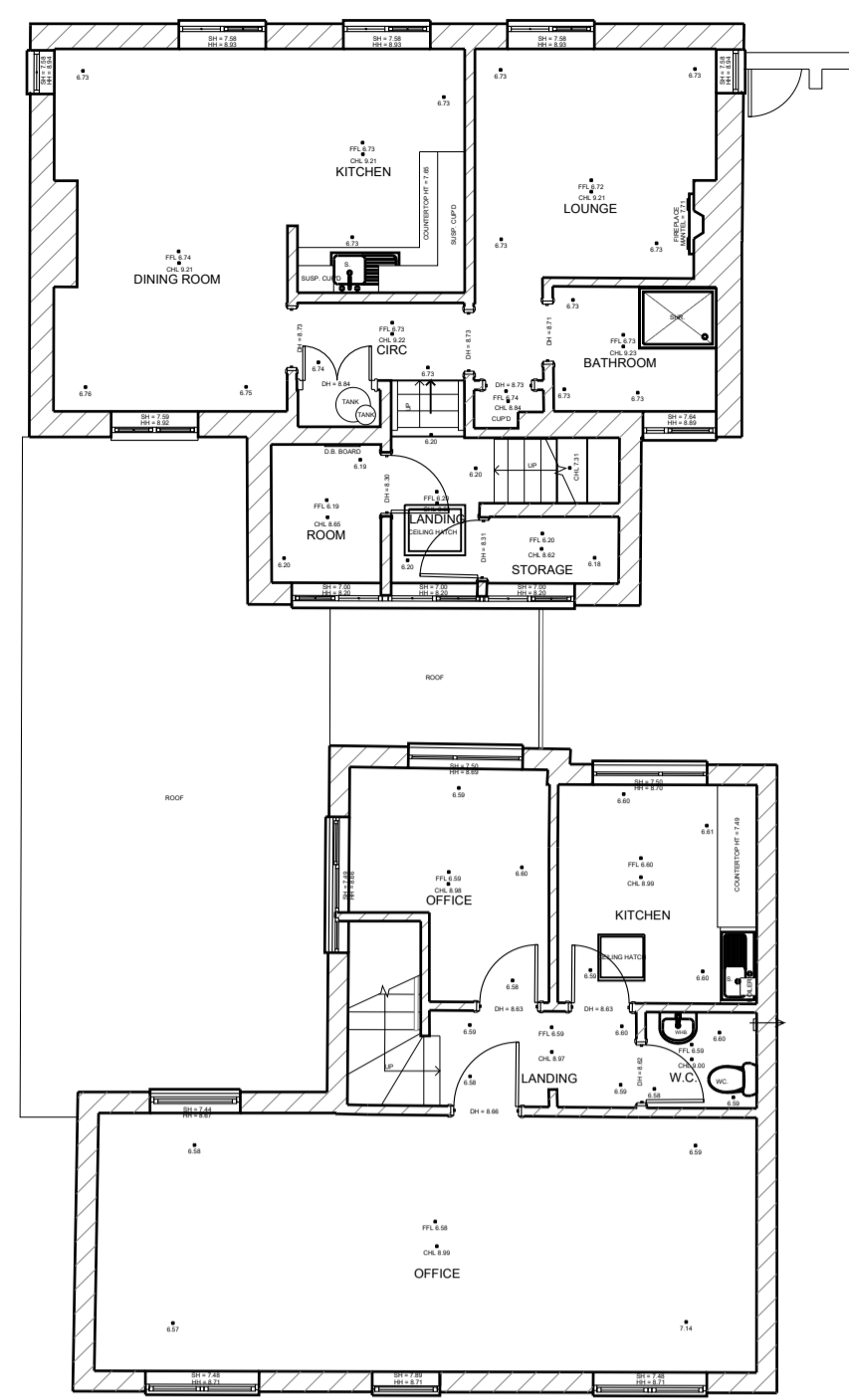

FIRST FLOOR PLAN

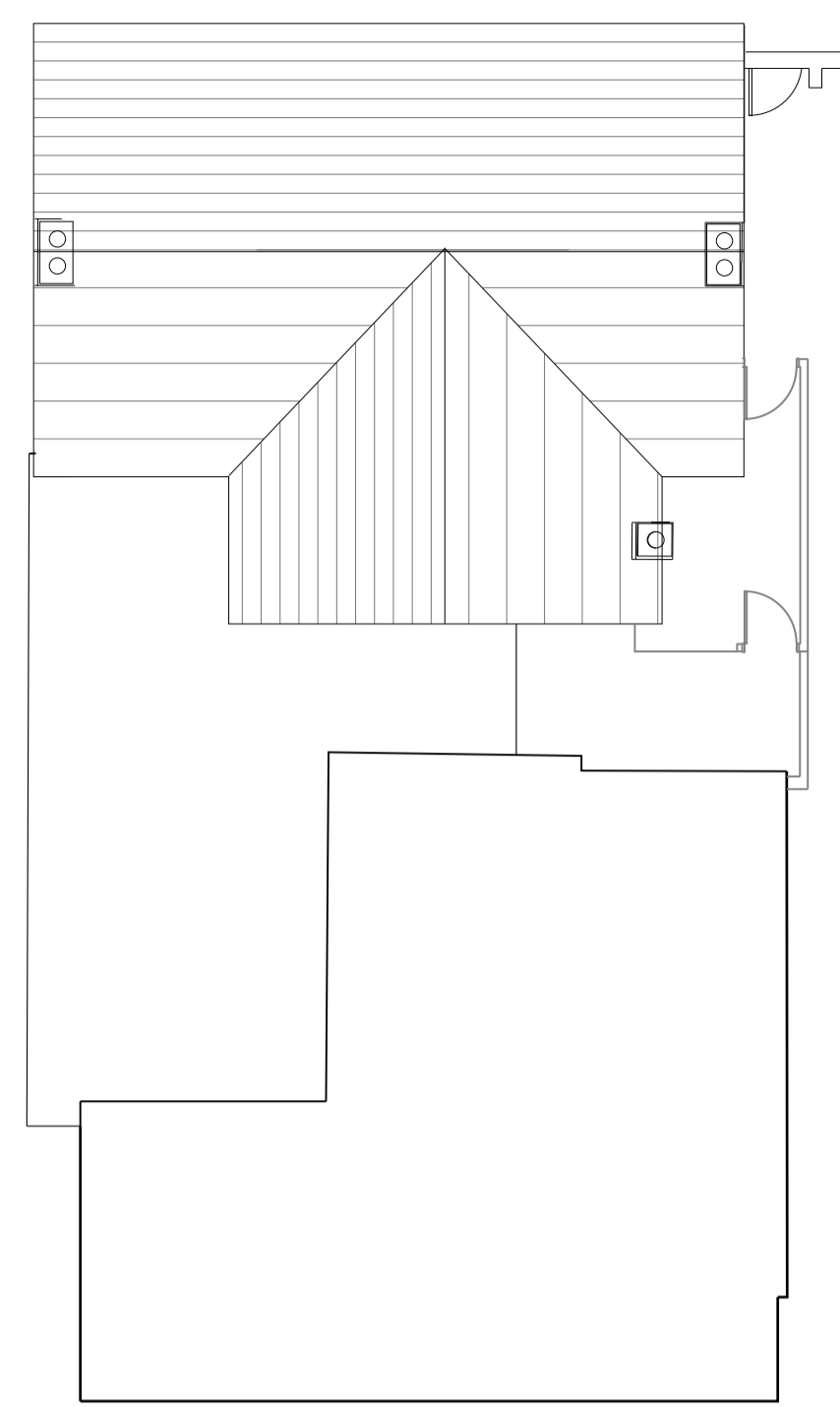

ROOF PLAN



Key:

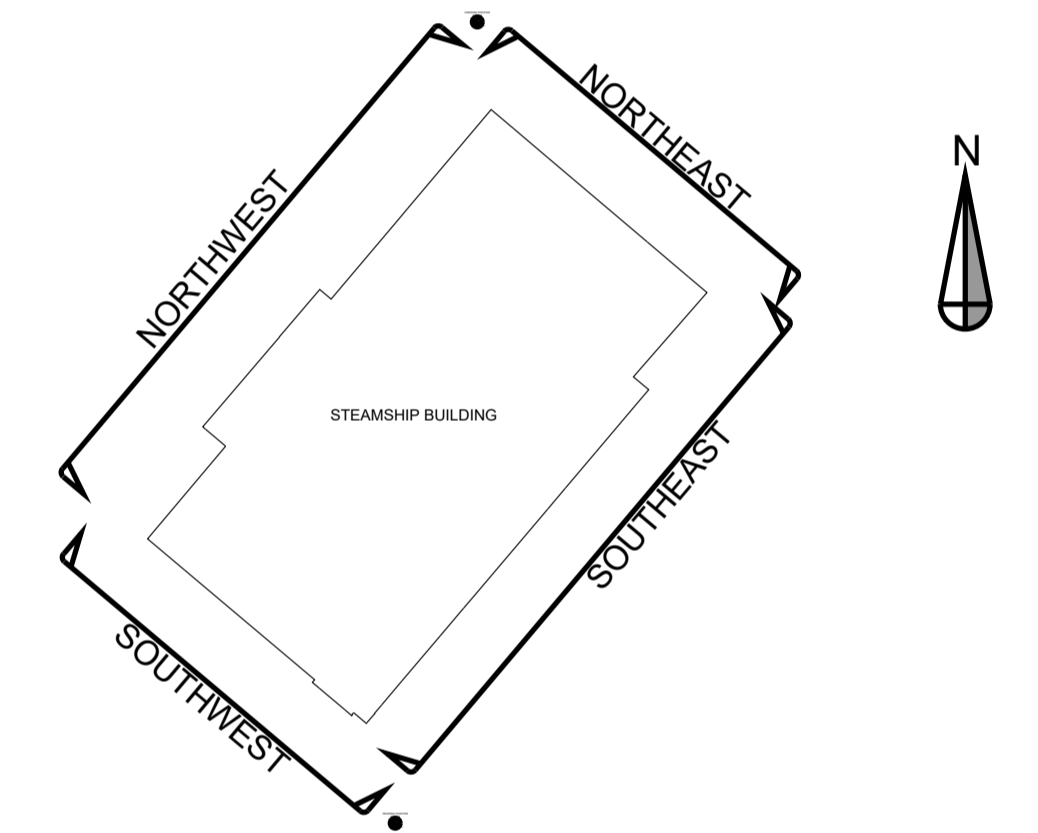

SOUTHEAST ELEVATION

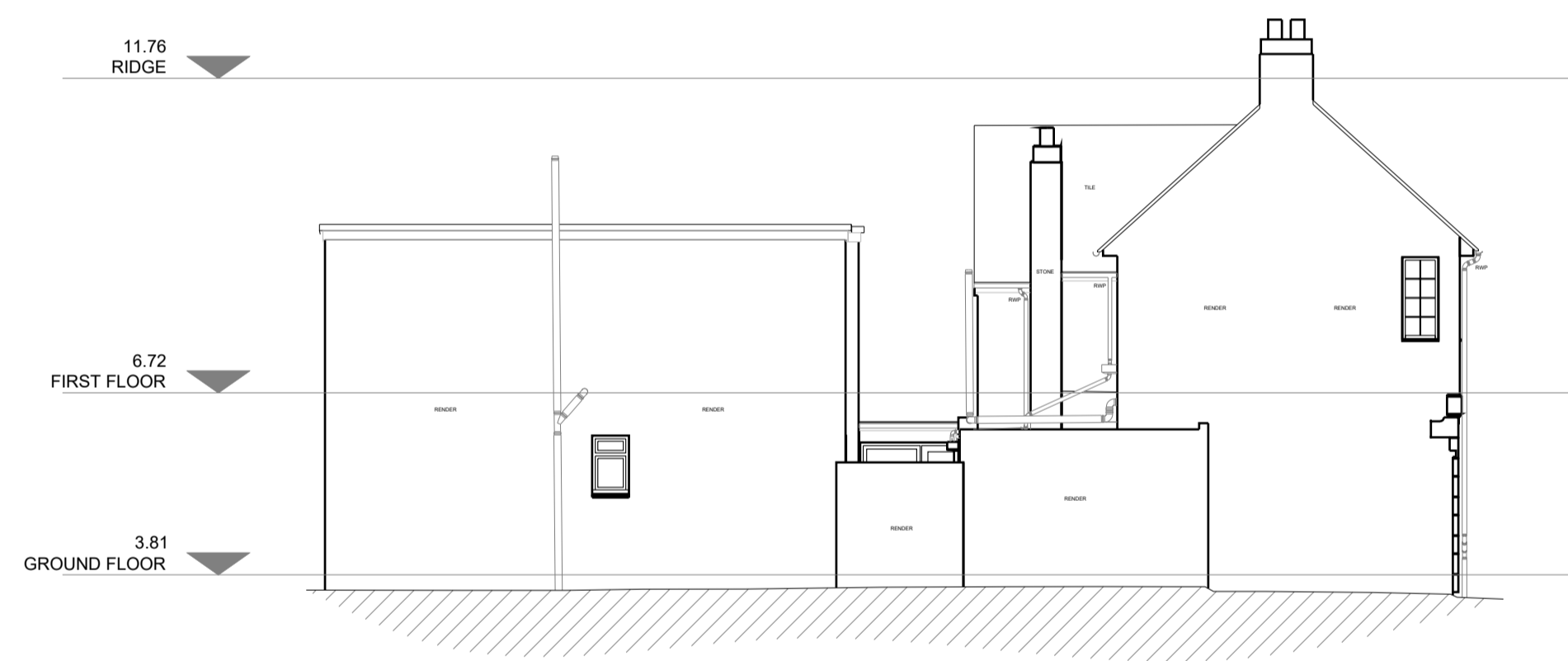

NORTHWEST ELEVATION

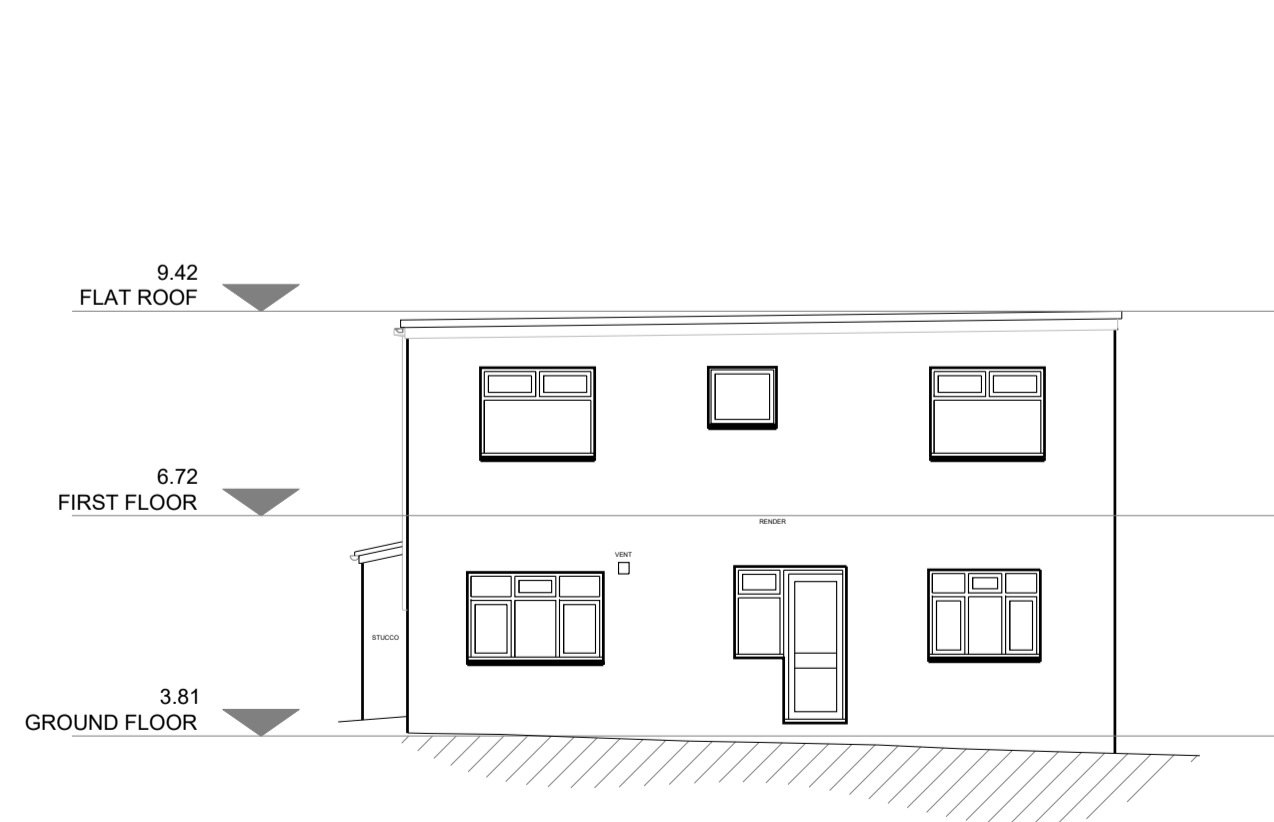
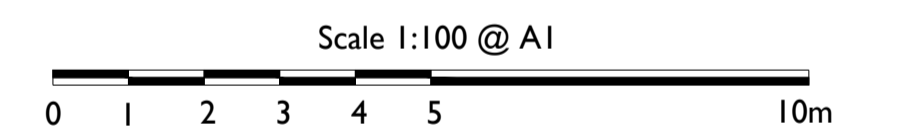

NORTHEAST ELEVATION



SOUTHWEST REAR ELEVATION



SOUTHWEST ELEVATION

rlt architects

Revisions				
No.	Date	Revision	Drawn	Checked
Notes				
1. This drawing is the copyright of the architects and may not be reproduced without licence.				
2. This drawing should not be scaled for construction purposes, only figured dimensions worked from.				
3. All dimensions and levels are to be checked on site prior to commencement of any work and any discrepancies to be reported to the architect.				
4. This drawing is to be read in conjunction with all relevant architects' and engineers' drawings and specifications.				
5. The contractor is recommended to visit the site before tendering to ascertain all local conditions and restrictions likely to affect the works. No claims arising from failure to do so will be considered.				
6. Tenders must include for all works described or being apparent on the drawings or can reasonably be inferred as being necessary for the proper execution of the works.				
Stage	Planning			
Client	IOS Steamship Company			
Project	Steamship House, Hugh Town, IOS, TR21 0LJ			
Title	Existing Plans and Elevations			
Scale/s	1:100@A1			
Date	Dec 2022			
Drawn	DC			
Checked	RLT			
Project No.	2021/2634	Drawing No.	2021/2634/EX001	Rev.