

SECTION A-A

Key:

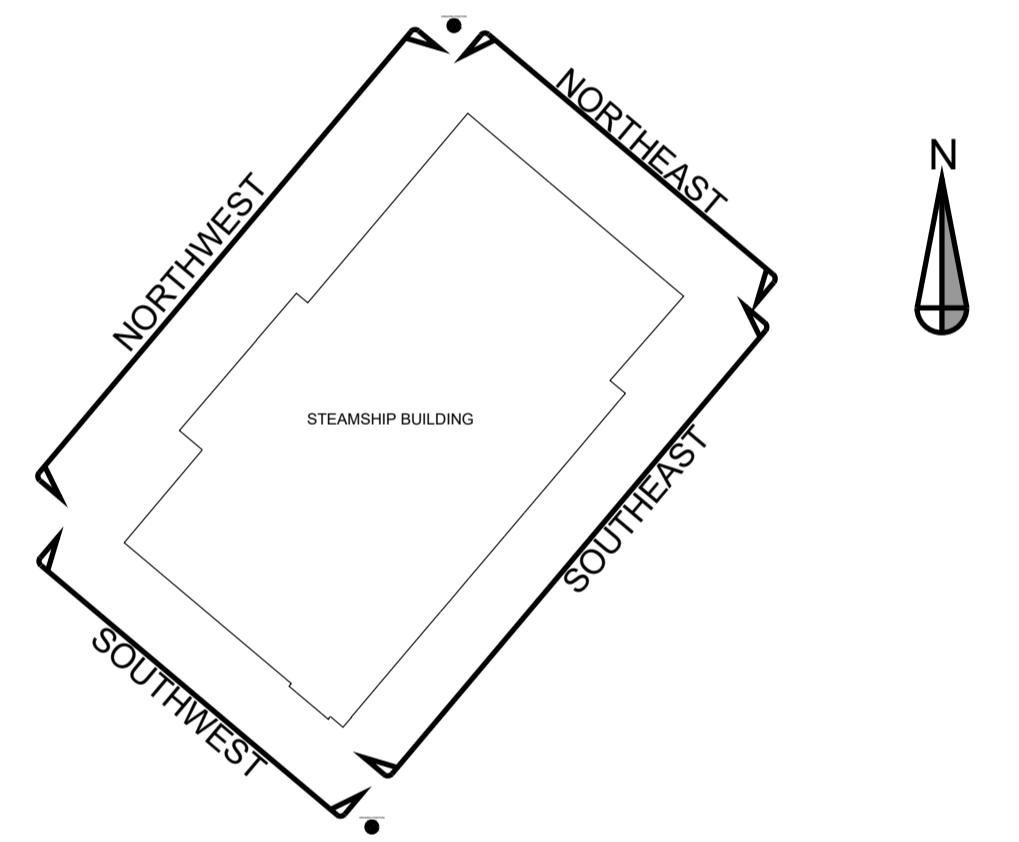

SOUTHEAST ELEVATION

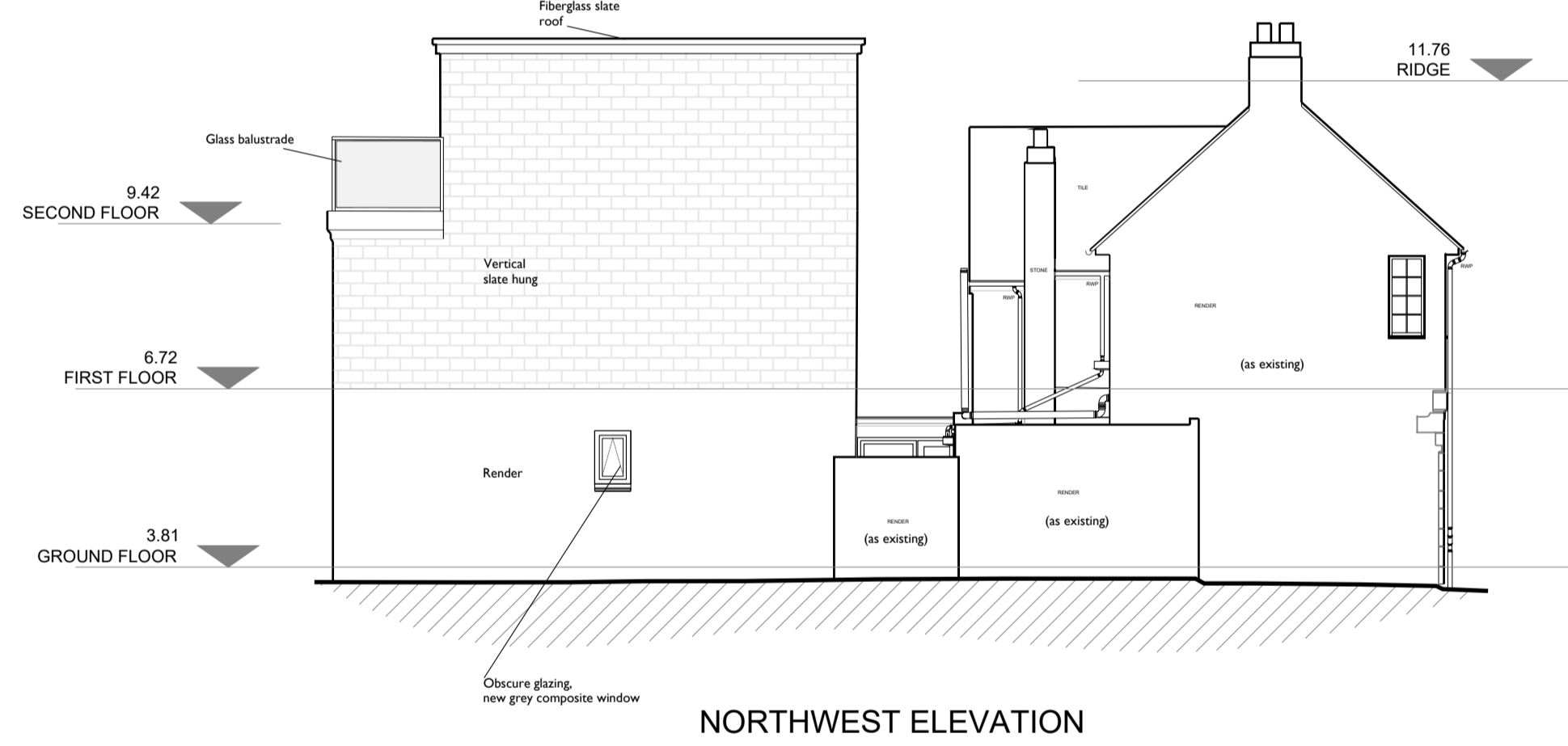

NORTHWEST ELEVATION

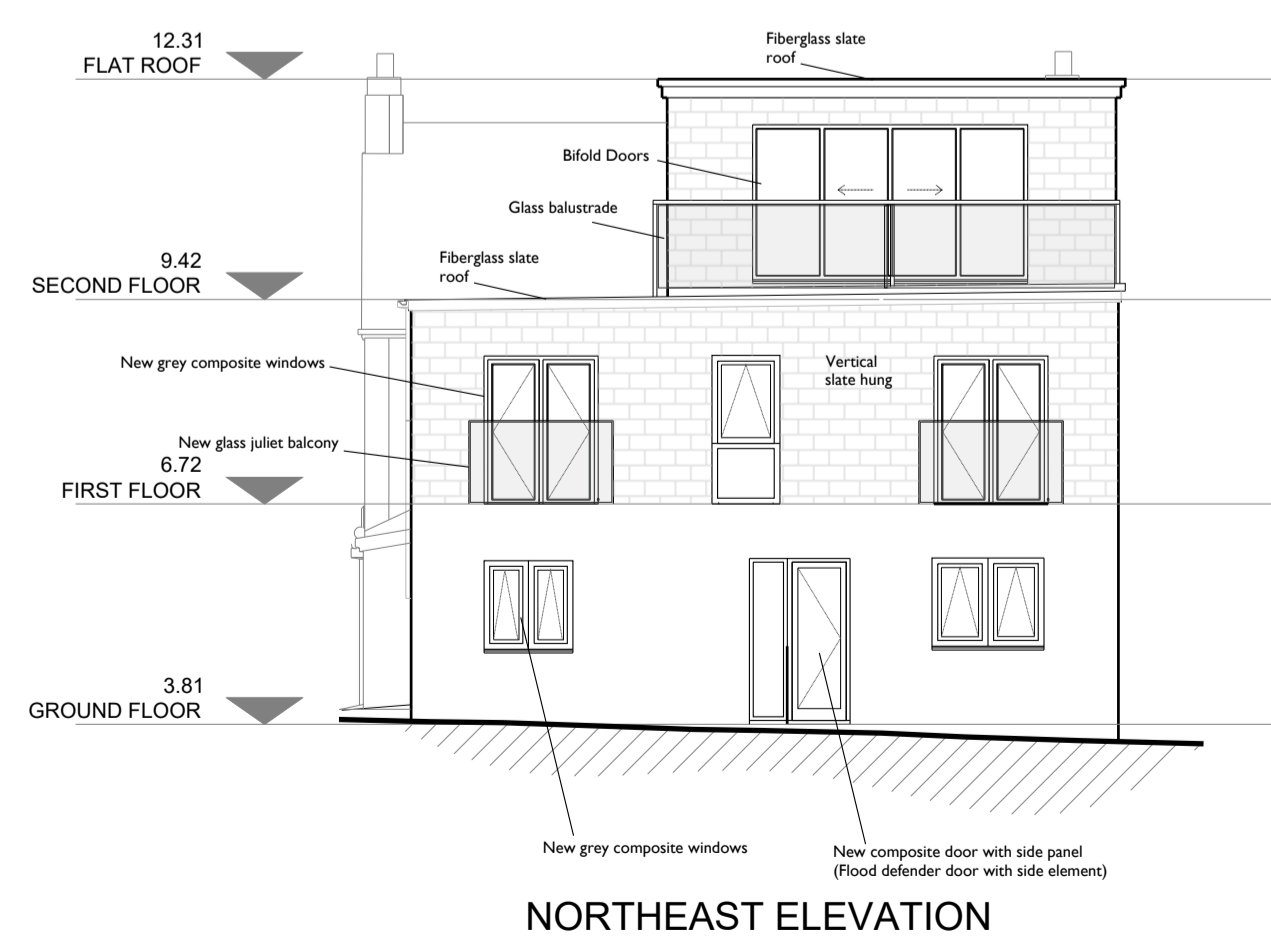

NORTHEAST ELEVATION



SOUTHWEST REAR ELEVATION

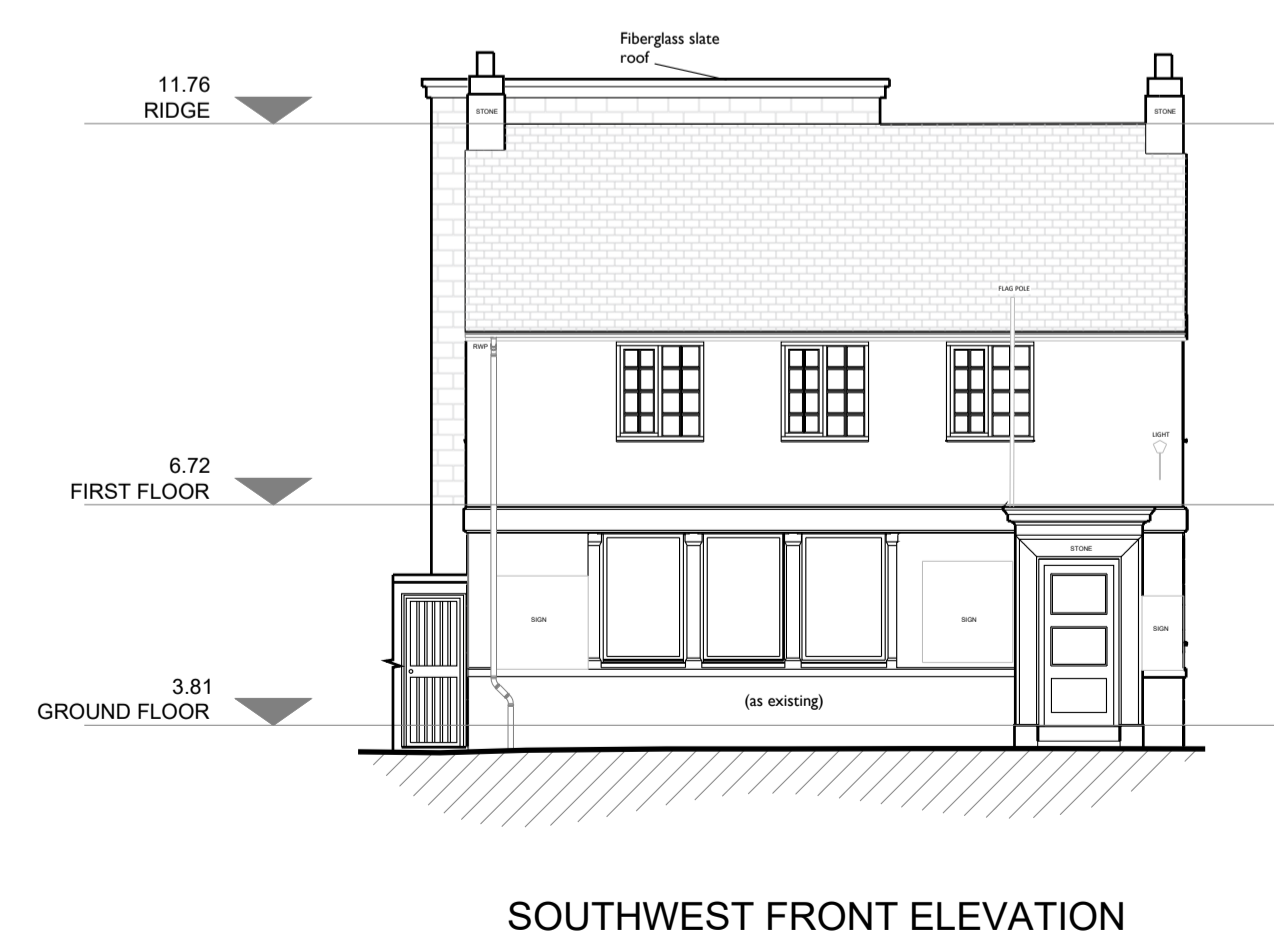

SOUTHWEST FRONT ELEVATION

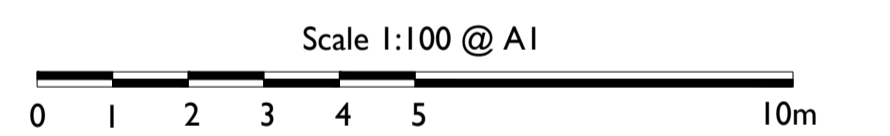

rlt architects

Revisions No.	Date	Revision	Drawn	Checked
A	09.03.23	Amendments to suit consultations' responses	AG	RLT

- Notes
- This drawing is the copyright of the architects and may not be reproduced without licence.
 - This drawing should not be scaled for construction purposes, only figured dimensions worked from.
 - All dimensions and levels are to be checked on site prior to commencement of any work and any discrepancies to be reported to the architect.
 - This drawing is to be read in conjunction with all relevant architects' and engineers' drawings and specifications.
 - The contractor is recommended to visit the site before tendering to ascertain all local conditions and restrictions likely to affect the works. No claims arising from failure to do so will be considered.
 - Tenders must include for all works described or being apparent on the drawings or can reasonably be inferred as being necessary for the proper execution of the works.

Stage	Planning
Client	IOS Steamship Company
Project	Steamship House, Hugh Town, IOS, TR21 0LJ
Title	Proposed Plans, Elevations and Section A-A

Scale/s	1:100@A1
Date	Dec 2022
Drawn	DC
Checked	RLT

Project No.	Drawing No.	Rev.
2021/2634	2021/2634/D002	A