

RECEIVED
By Liv Rickman at 9:30 am, Feb 01, 2023

P/11/028

Floor Plan
Ground Floor

First Floor
storage area

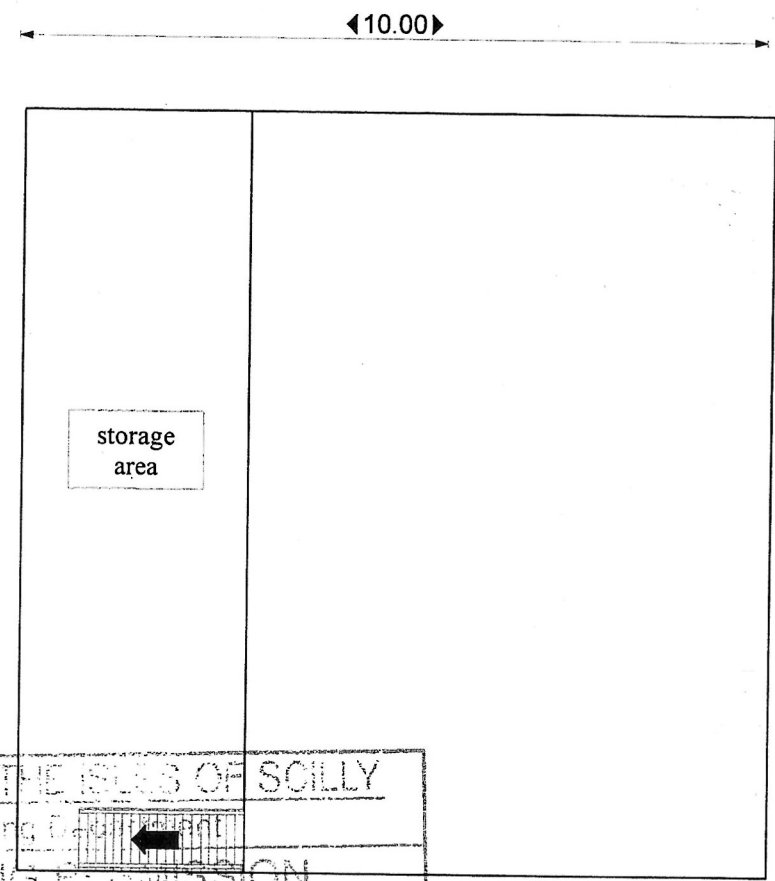
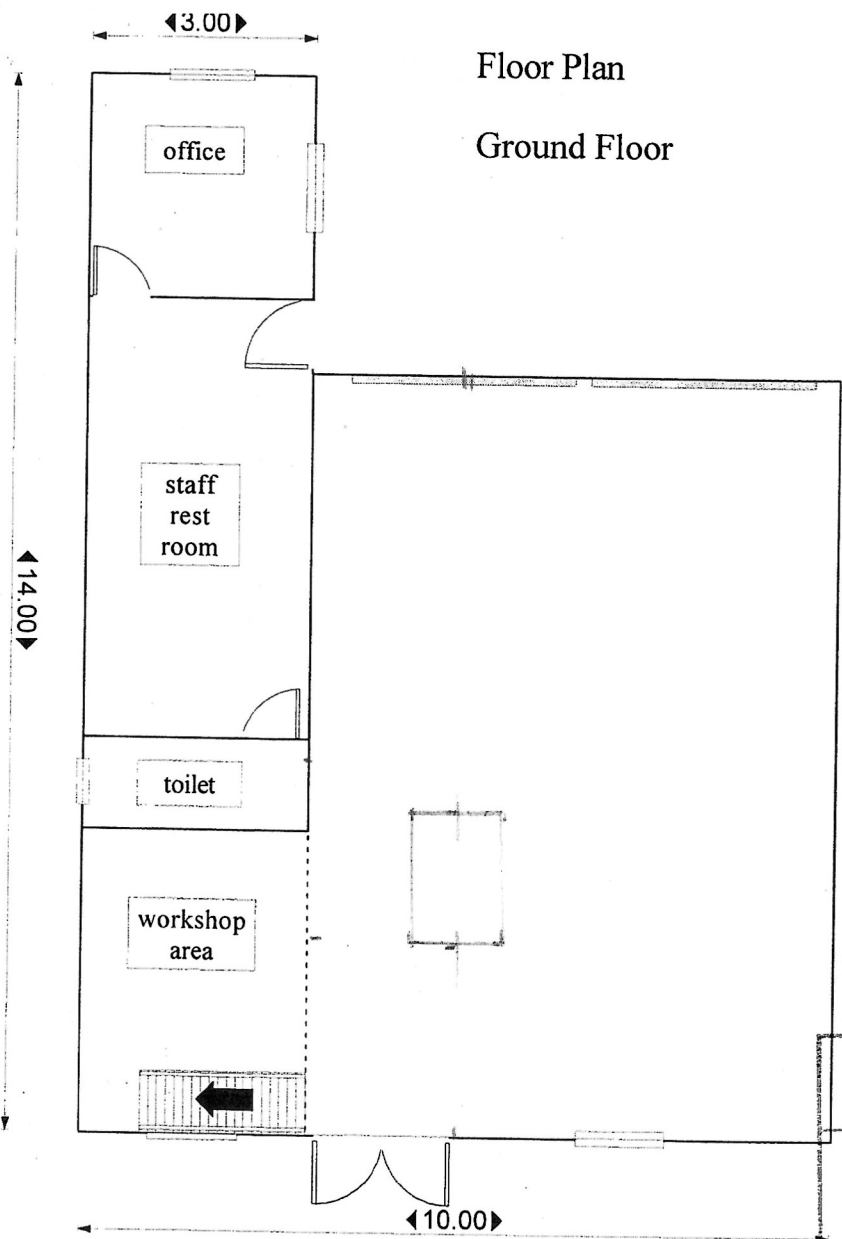

COUNCIL OF THE ISLES OF SCILLY
 Planning Department
**PLANNING PERMISSION
 GRANTED**
 Subject to Conditions (if any) specified on Decision Notice
 Development to be Commenced within 8 years

SIGNATURE *[Signature]*
 DATE OF DECISION 19/3/11 APPN. No. P/11/028

Richard Hand Haulage
 Site 7
 Porthmellon Ind Est
 Scale 1:100

P/11/028

**South Elevation
with existing buildings**

Richard Hand Haulage
Site 7
Porthmellon Ind Est
Scale 1:100



COUNCIL OF THE ISLES OF SCILLY
 Planning Department
**PLANNING PERMISSION
 GRANTED**
 Subject to Conditions (if any) set out on Decision Notice
 Decision to be commenced within 3 years

SIGNATURE *[Handwritten Signature]*
 DATE OF DECISION: 19/5/11 APPN. No. P/11/028

P/11/028

Richard Hand Haulage
Site 7
Porthmellon Ind Est
Scale 1:100

North Elevation

West Elevation

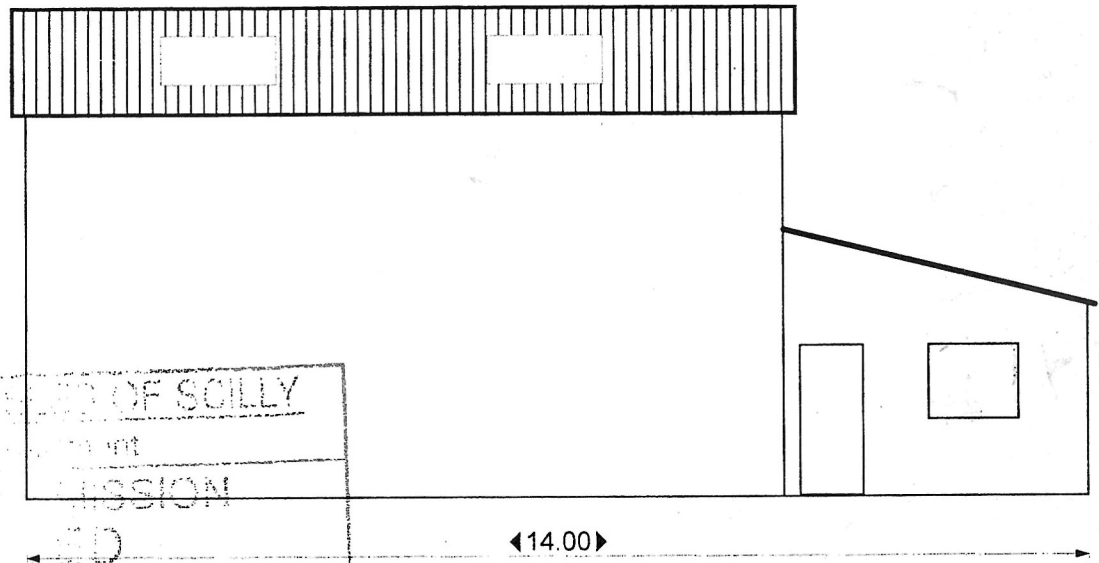
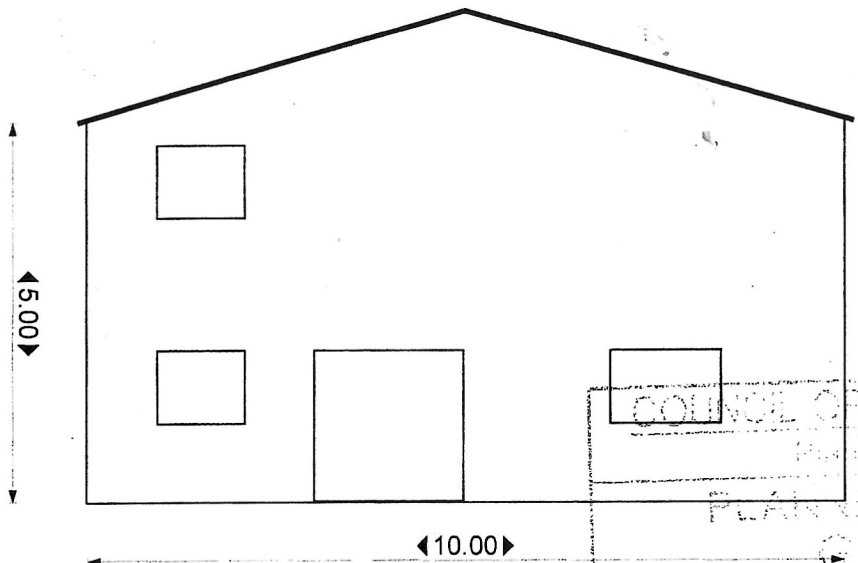

COUNCIL OF DISTRICTS OF SCILLY
 Planning Department
 PLANNING PERMISSION
 Subject to Conditions of the Planning Permission and on Decision Notice
 to be complied with and to be shown within 3 months
 SIGNATURE *[Handwritten Signature]*
 DATE OF DECISION 19/5/10 APPN No. P/11/028

South Elevation

East Elevation

