

RECEIVED
By Lisa Walton at 11:23 am, Nov 14, 2022

NOTES

- 1 THIS DRAWING IS THE COPYRIGHT OF THE ARCHITECT AND MAY NOT BE REPRODUCED WITHOUT LICENCE
- 2 DO NOT SCALE OFF THIS DRAWING FOR CONSTRUCTION PURPOSES
- 3 ALL DIMENSIONS AND LEVELS ARE TO BE CHECKED ON SITE BY THE CONTRACTOR BEFORE COMMENCEMENT OF WORK AND ANY DISCREPANCIES REPORTED TO THE ARCHITECT
- 4 NO RESPONSIBILITY CAN BE ACCEPTED FOR ERRORS ARISING ON SITE DUE TO UNAUTHORISED VARIATIONS FROM THE ARCHITECT'S DRAWINGS.

AMENDMENTS

A Two-storey wing repositioned further from boundary wall MRB 101122

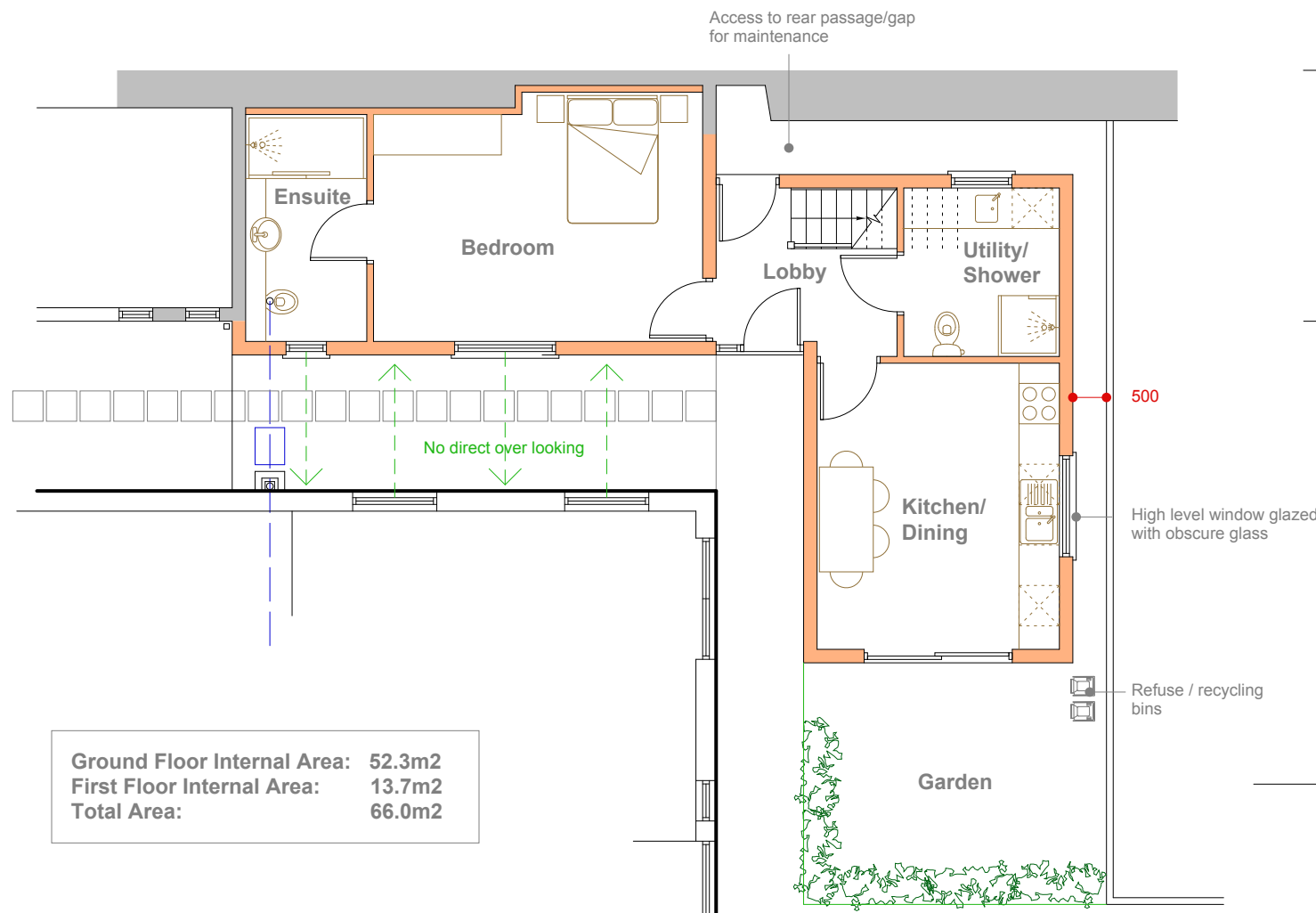

Ground Floor Internal Area: 52.3m²
First Floor Internal Area: 13.7m²
Total Area: 66.0m²

6 Bayview Terrace

Ground Floor

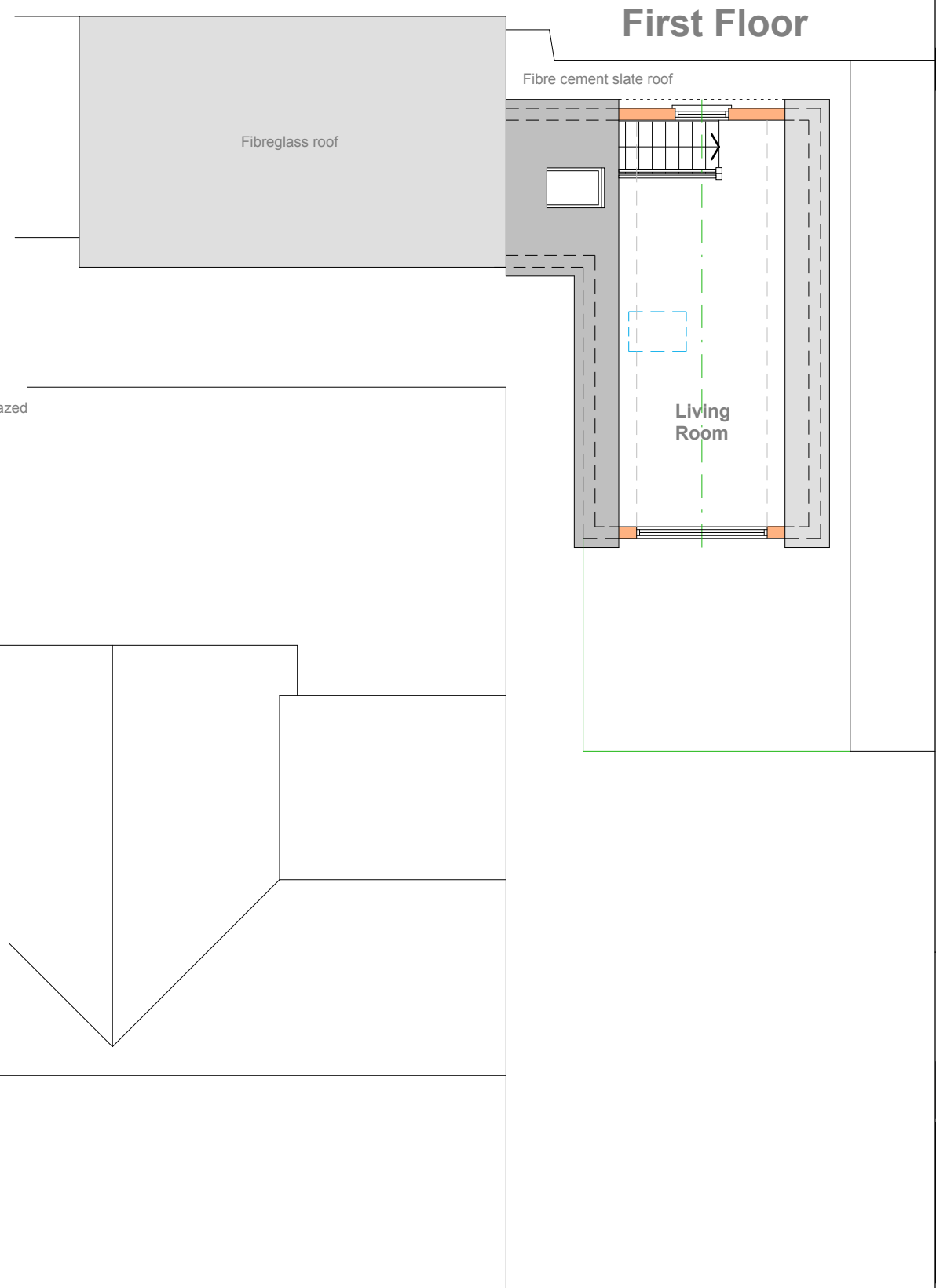

First Floor

APPROVED
By Lisa Walton at 12:34 pm, Dec 15, 2022

PLANNING

Studio St Ives
4 Gabriel Street
St Ives
TR26 2LU
01736 798427

**MIKE BRADBURY
DESIGN**

JOB

Reconstruction of Chalet
at 6 Bayview Terrace
Portmellon
St.Mary's
Isles of Scilly for
Mike Green & Hannah Barclay

TITLE

Proposed Plans

DRNG. NO.	REVISION
2018-P04	A
SCALE	DATE
1:50 @ A1 1:100 @ A3	May 2022
OFFICE USE / PRE-ISSUE	