

Re. Planning Application: 1 and 2 Porthcressa Terrace, St Mary's, Isles of Scilly TR21 0JW
To: Replace the existing wet-laid scantle rear roof slope with dry-laid natural slate

Photos of existing rear slope roof of Nos. 1 and 2 Porthcressa Terrace showing recent slate slippages.

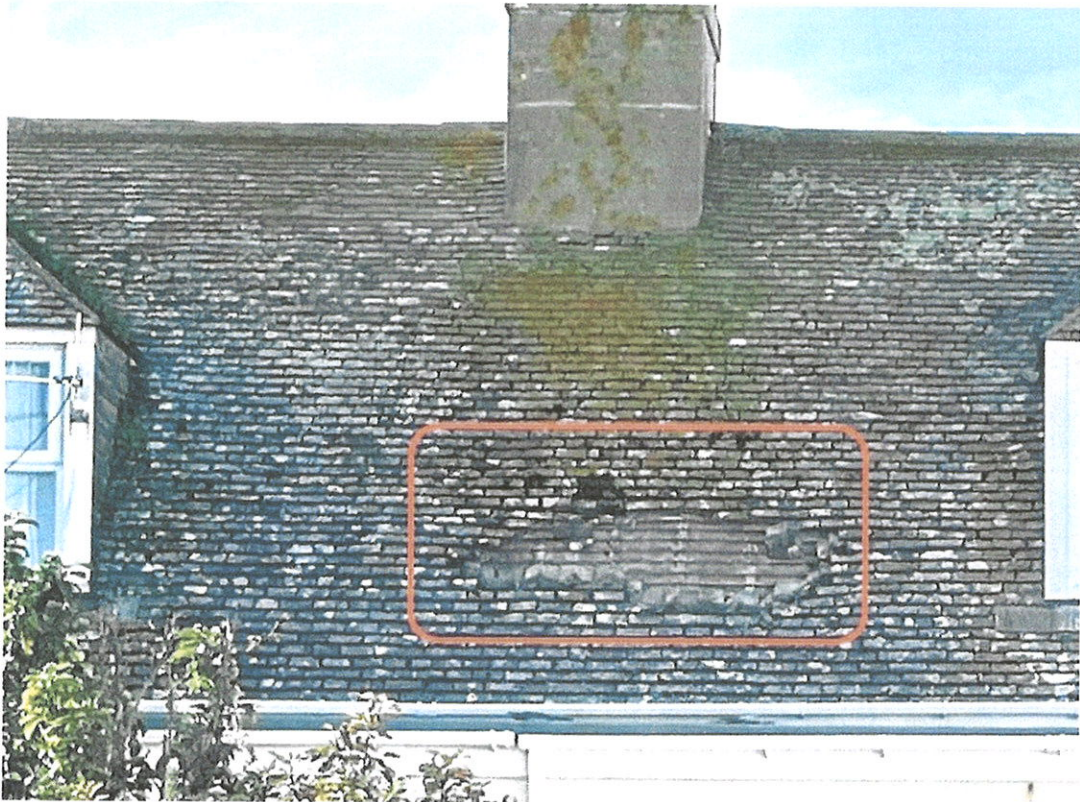

Re. Planning Application: 1 and 2 Porthcressa Terrace, St Mary's, Isles of Scilly TR21 0JW
To: Replace the existing wet-laid scantle rear roof slope with dry-laid natural slate

Photo of existing front slope roof of Porthcressa Terrace, with dry laid slate

