

NOTES

- 1 THIS DRAWING IS THE COPYRIGHT OF THE ARCHITECT AND MAY NOT BE REPRODUCED WITHOUT LICENCE
- 2 ALL DIMENSIONS AND LEVELS ARE TO BE CHECKED ON SITE BY THE CONTRACTOR BEFORE COMMENCEMENT OF WORK AND ANY DISCREPANCIES REPORTED TO THE ARCHITECT
- 3 NO RESPONSIBILITY CAN BE ACCEPTED FOR ERRORS ARISING ON SITE DUE TO UNAUTHORISED VARIATIONS FROM THE ARCHITECTS DRAWINGS.

AMENDMENTS

RECEIVED
By Liv Rickman at 10:16 am, Mar 28, 2023

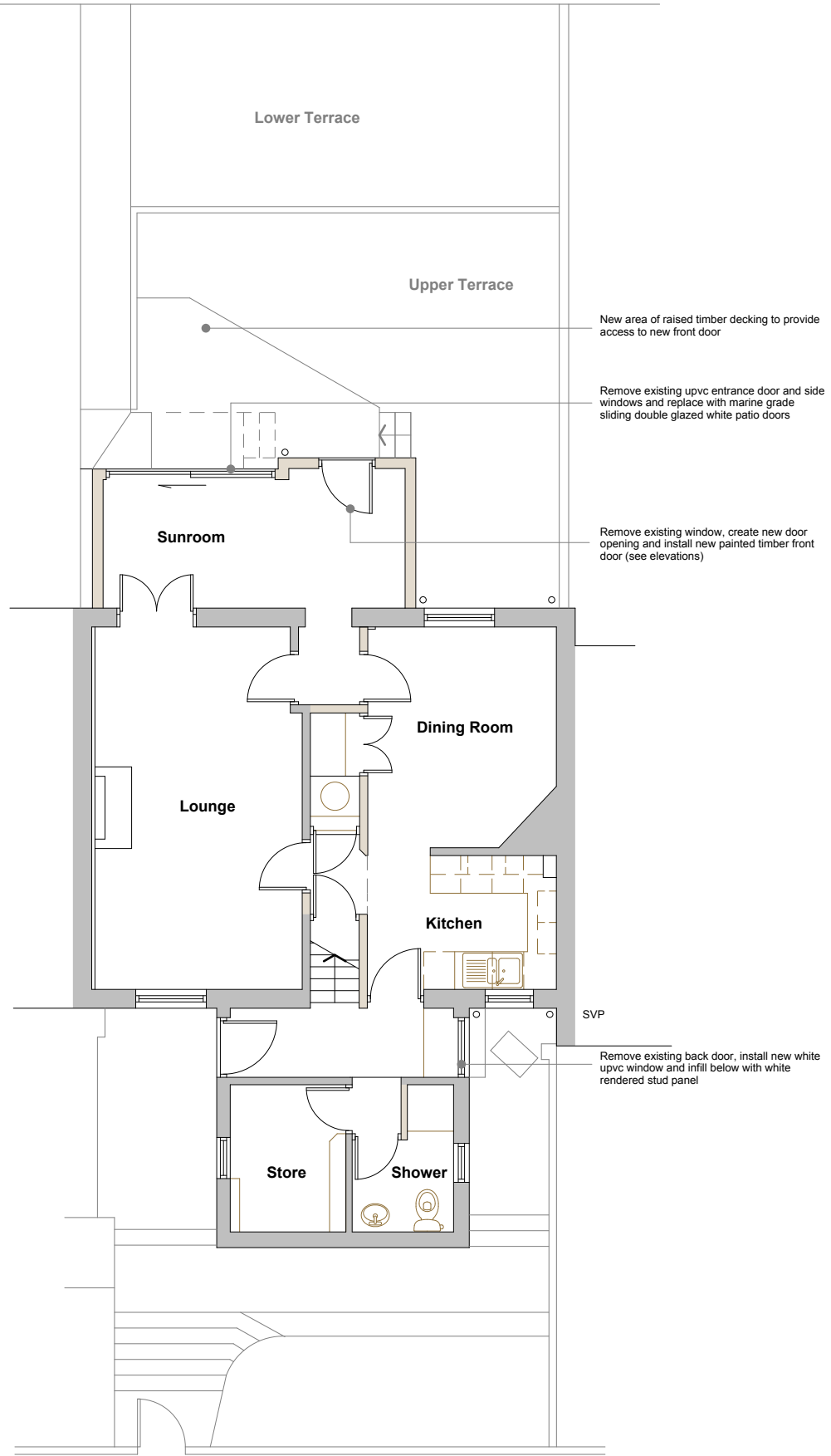

Ground Floor

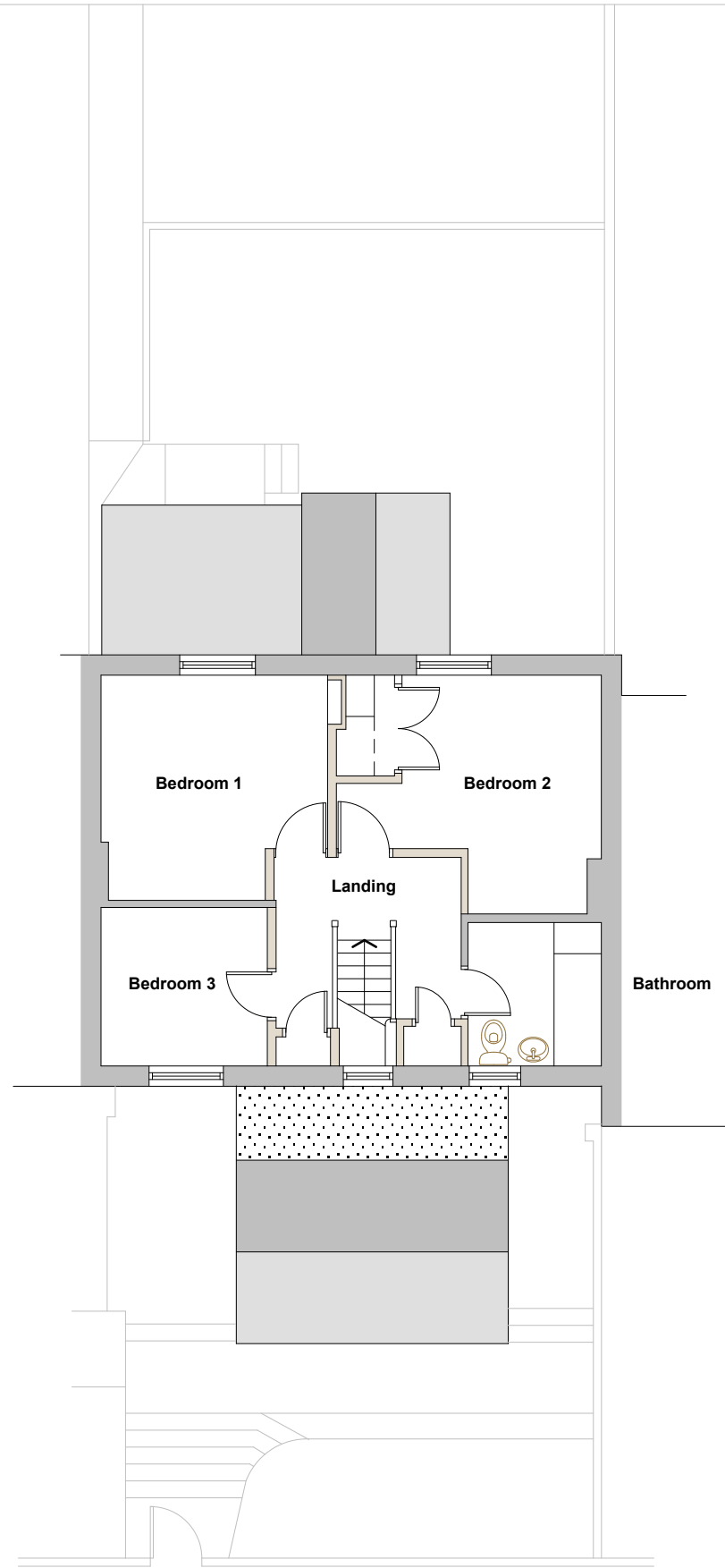

First Floor

PLANNING

Studio St.Ives
4 Gabriel Street, St.Ives
TR26 2LU
01736 798427



JOB
**Alterations to
25 Sally Port
Porthcressa
Hugh Town
St.Mary's, Isles of Scilly
TR21 0JE**

TITLE
Proposed Plans

DRNG. NO. REVISION
2023-P03

SCALE DATE
**1:50 @ A1
1:100 @ A3**

OFFICE USE / PRE-ISSUE